TERFORD.
BY AUCTION, at
THE ABOVE
HER LANDS.
from KILMEADEN
nting district.
excellent service and
The entire Building
ble for motors and
ower and vegetable
tered by larch, 8ft
£84, includes 16
d give an income
ellors, 42 Stephen's
MODERN
IDENCE.
pendale Mahogany
tails on cabriole
Adelaide Mahogany
carved mahogany;
ard, carved in rope
et Clock, Old Brass
and Work Tables,
of Circular Convex
Half-round Sheraton
Chippendale
Sideboard, Antique
eraton Card Table,
Blanket Chest,
Pair of Chippen-
Antique Mahogany
Pair of Chinese
Glass and China,
Inside Car, by
House, etc., sale,
obtained from the
ARTHUR COX and
I.I.A.A.
N.
I.I.A.A.
9TH MAY.
rable expenditure
dupation. It con-
kitchen, 3 pantries,
storage to accom-
The purchaser
L.V., £40.
folk street. 3
rted by 4 carved
Mantel Mirror, do
able, with screw-
hogany Secretaire
s; Italian Walnut
, with claw feet;
ined do., Pair
very Chair, in
Dining Chairs,
ll Paintings, En-
om Suite, Stained
Sewing Machine,
mmediately after-
MAY,
ning 2 reception,
Head rent £5.
of the Sale.
MAY.
ay Dining Table,
me Overmantels,
back, Drawing-
Iron Beds, Satin
ll Stand, Kitchen
etc. On View
I.A.A.,
DUBLIN.
E S,
STREET.
NNUM.
RESA'S PLACE,
old sub-leased at
paid by three
y. Dublin.
LAGH,
IN,
urniture,
th day of May,
for a term of
d May, 1920.
., £210.
reet, Dublin.
TREET.
NEXT
TION OF
URE,
Y BILLIARD
-VALE LONG-
ROOF SAFE,
etc.
OF SALE.)
ash Register, a
don Sideboard,
sic, Mahogany
another 3-Door
y, Velvet and
NGS; Chester-
ieces; two 4ft.
others in white
extra leaves,
Brass Bed-
th Rugs, etc.;
Chairs; China,
nails, Mangles,
., Sold 3 p.m.
WALK.
D.
, 1926,
no, in walnut
hic, Chippen-
st Davenport,
and Mahogany
sional Chairs,
ile), Sheraton
inter Service,
dal to match;
Oak Bedroom
, Vi Springs,
rpets, Turkey
hogany Coal
Aquinite, Oil
en Furniture,
Garden Hose,
H.
RICH.
Y.
AUCTION, on
d, as Owners
tion and bed-
; Invalcries,
nd extensive,
th large con-
to Europe.
; or to
Railway,

Sport, Sale.—Miss Julia E. Morris, Deronvale, Monkstown, has received instructions to sell by auction, on Wednesday next, May 19th, at 2.30 o'clock, the VERY SUPERIOR AND COMMODIOUS DETACHED FAMILY RESIDENCE, VACANT POSSESSION TO PURCHASER, 16 LEESON PARK.

TO BE SOLD BY PUBLIC AUCTION at the Property saleroom, MERRION ROW (one o'clock sharp), on MONDAY, 24th MAY, 1926, Held for a term of 1,000 years from 25th March, 1859, at yearly adjusted rent of £9 11s 6.

The House is particularly well and substantially built, and in very good structural condition, contains large entrance hall, inner hall, drawing-room, dining-room, study and large kitchen (fitted with all on hall floor; wide easy staircase to first floor; there are 4 family bedrooms, bathroom, w.c., and linen closet. There is a large airy cellared basement, containing coal cellar, bread and meat rooms and scullery; also servants' sitting room, with fireplace. Side entrance to yard with side door to outside w.c.; beautifully-kept gardens front and rear. Ample room for erection of garage with access from laneway at rear. Conditions of Sale, other particulars and Orders to View, may be had from the Auctioneers, or

Messrs. WM. FINDLATER and CO., Chambers, No. 83 Dame street, Solicitors having Carriage at Sale.

JAMES ADAM & SONS,
Auctioneers, House Property Estate Agents,
17 MERRION ROW and 19 STEPHEN'S GREEN.

DUBLIN WOOL SALES.
OPENING AUCTION.
WEDNESDAY, 16th JUNE.
Sheets lent free to consignors on application.
GANLY, SONS & CO.

DAIRY GRAZING LANDS.
RAHENY ..... 21 acres.
CRUMLIN ..... 12 and 16 acres.
FAIRHOUSE ..... 50 acres.
GANLY, SONS & CO.

STORE CATTLE AUCTION
EVERY THURSDAY. ENTRIES INVITED.
GANLY, SONS & CO.,
USHER'S QUAY, DUBLIN.

WOOL SALE
AT 50 PRUSSIA STREET, DUBLIN,
ON WEDNESDAY, 19th JUNE.
Woolsacks on Application.
GAVIN LOW, LTD.

STORE CATTLE SALES
AT 50 PRUSSIA STREET, DUBLIN
EVERY THURSDAY.
Entries Invited.
GAVIN LOW, LTD., M.I.A.A.

BATTERSTOWN HOUSE, TRIM, COUNTY MEATH.
RESIDENTIAL GRASS FARM,
TO BE SOLD BY PUBLIC AUCTION,
ON WEDNESDAY, MAY 19th, 1926,
AT THE CITY ARMS HOTEL, PRUSSIA STREET, DUBLIN,
At the Hour of Two o'clock.

Part of the Lands of Batterstown, in the Barony of Moyfenrath, County Meath, containing about 369 acres 2 roods 18 perches, Statute measure, with Residence, held for ever under Fee Farm Grant, subject to the yearly rent of £378 15s. 8d., to an annuity of £70 for the life of an annuitant now aged about 73 years. There is also an annual drainage charge payable in connection with the Boyne Drainage District, which for the year 1926 was £1 1/6, but is variable. Poor Law Valuation £182 15s.

This very desirable holding is a good grazing farm, and is all under grass (with the exception of a few acres of tillage), and laid out in suitable divisions, well sheltered, fenced, and watered by the River Boyne and a tributary running through the lands.

The Residence, which is beautifully situated, is approached by a nice avenue and stands on high ground picturesquely laid-out. It contains a large drawing-room, dining-room, four bedrooms, kitchen and offices. The outoffices comprise coach-house for 2 head of cattle and a large hay loft over it, stabling for 6 horses (4 stalls and 2 loose boxes) with loft over it, harness room, room for 6 sheep, man, coachhouse or barn and hen house, all stone built, slated, and in good repair. In addition there is a large calf shed, roofed with corrugated iron.

Batterstown is situated within 4 miles from Trim, 6 miles from Hill-of-Down Railway Station, and convenient to churches and schools, and to the packs of Hounds. There is good fishing on the River Boyne.

Clear possession will be given to purchaser.

Terms—One-fourth of the purchase money, together with 5 per cent. auction fees to be paid at sale, balance on completion of purchase.

For Abstract of Title, Condition of Sale, and further particulars apply to,

C. J. RUTHERFOORD, Solicitor for the Vendors, the Governor and Company of the Bank of Ireland, Solicitor's Office, Bank of Ireland, Dublin.

THE AGENT, Bank of Ireland, Trim

or to

R. & J. WILKINSON, M.I.A.A.,
Auctioneers, etc.,
40 and 41 PRUSSIA STREET, DUBLIN.

SALE OF COMPACT SMALL RESIDENTIAL HOLDING.
THE COTTAGE, CLONSILLA,
Only five miles from the City.

PATRICK O'CONNOR and SON, LTD., are favoured with instructions from the Owners TO SELL BY AUCTION at their ESTATE SALE ROOMS, 49 QUEEN STREET, on NEXT THURSDAY, 20th MAY, at 1.30 o'clock, all the Interest and Goodwill in the above Property, containing 15a Statute Acres, or thereabouts, held on lease for 999 years, subject to £65 per annum. The Out-Offices are extensive, and comprise stabling, loose box, byre, etc., for a large number of horses, hay barns, conservatory, etc. There are also Two Cottages, one of which is let at 5/- weekly, and the other is occupied by a caretaker. The Residence is commodious and substantial, and for a moderate expenditure could be completely restored.

The property is situated only 5 minutes' walk from Clonsilla Railway Station and about 5 miles from Dublin.

The purchaser will not be required to pay Commission.

Messrs. MILWARD JONES, MAYNE and SHARP, Solicitors, 6 Dawson street.

FOR SALE BY PRIVATE TREATY.
PRIME FARM OF LAND,
WITH SPLENDID BUNGALOW RESIDENCE, HERD'S HOUSE & COTTAGES, COMMODIOUS FARM BUILDINGS AND OUTOFFICES,
BALALLY AND KILMACUD, DUNDRUM, CO. DUBLIN.
Only 4 miles from the City.

By direction of the Executors of the late M. Barrington Jellett, Esquire.

Part of the lands of Balally, containing 20a. 3r. 5p., Statute measure, subject to present payment of £77 17/6 in lieu of rent. Future Annuity under Land Act, 1923, will be £57 9/11. Neat Bungalow Residence, Cattle Sheds, and all the most modern buildings and equipments.

The Lands (except about 8 acres in tillage) are under pasture of the finest quality. Unfailing water supply, well sheltered and fenced. Natural drainage.

Part of the lands of Kilmacud, adjoining, containing 4a. 0r. 20p., held under lease for 999 years from 1858, subject to 15/- yearly. The land is all in excellent old pasture and adjoins the road from Dundrum to Stillorgan.

For all further particulars and Orders to View apply to

PATRICK O'CONNOR & SON, LIMITED, M.I.A.A.,
49 QUEEN STREET, DUBLIN.

BALBRIGGAN LIVE STOCK SALES,
TUESDAY NEXT, 18th MAY, 1926.
At 12 o'clock.

JOHN P. CUFFE, LTD.,
Auctioneers, Valuers, and Live Stock Salesmen,
31 MANOR STREET, DUBLIN.

GRAZING LANDS
TO BE LET BY PRIVATE TREATY,
UP TO 15th MARCH, 1927,
65 Acres, within 2 miles of Enfield Station.
104 ——
G. H. LENNON, M.I.A.A.,
Auctioneer and Live Stock Salesman,
29 PRUSSIA STREET, DUBLIN.

CLIFF HOUSE, BRAY HEAD, BRAY. Per instructions of Mr. Jos. Byrne, M.C.C., On TUESDAY NEXT, 18th MAY, at 12 o'clock. About 50 Acres of excellent Land for season's grazing, also Sale of following Agricultural Implements, etc.:—Mowing Machine, 3-Horse Threshing Machine, Chill and Graham Ploughs, Harrow, Slicer and Pulper; Horse and Pony Carts, Best Trap and Harness, Quantity of Household Furniture and Effects. Conditions at Sale. Purchasers to ——— Auction Commission.

P. J. BYRNE, Auctioneers, Bray.

FOR CONTINUATION OF AUCTIONS AND HOUSES & LANDS SEE PAGE 13.

SHERWIN WILLIAMS PRODUCTS
Reilflat
Japan-bound
Washable Water Paint
will give your home interior an entire change of colour scheme at the minimum of expense, time and trouble. Two coats only of Reilflat (over the existing wallpaper if desired) will give a beautiful matt washable surface in charming colours, all fast to light. Ask for colour patterns from
Agents for Ireland:
DOCKRELL
SONS, and CO., LIMITED,
Sth. St. George's St., Dublin
Tel. No 3330 (controls 5 lines and private exchange).

Printed and Published by the Irish Times, Limited, at the Offices, 31 Westmoreland street, in the Parish of St. Mary and City of Dublin.
SATURDAY, MAY 15, 1926.

PURE
CHINA TEA,
Recommended by Physicians.
2/9, 3/4, 3/8, 4/-.
Lapsang Souchong,
2/11, 3/8, 4/4, 5/6.
7 lbs. carriage paid.
Robt. Roberts & Co. (Ireland), LTD.
44 Grafton Street, 19 Suffolk Street, DUBLIN

Births, Marriages, and Deaths (which in all cases must be authenticated), 3 lines, 20 words, 2/6; each additional line of 7 words, 2s.

Irish Times 'Phone Numbers.—Dublin 5036 and 5037; Belfast—1787; London—Central 4350. Belfast Office—120 Royal Avenue. London Office—89 Fleet Street.

ROLL OF HONOUR.
IN MEMORIAM.
(1914-1918.)

BELL—May 17, 1915, killed in action near Ypres, Ray Lancaster Bell, Lieutenant, 2nd R.D.F., only child of Annie and the late Alfred Bell, 25 Merchampton road (formerly of Ardcarne, Ballinasloe).

BIRTHS.

DEVEREUX—May 8, 1926, at Tomhaggard House, Wexford, to Mr. and Mrs. W. E. Devereux, a daughter.

McELVEEN—May 9, 1926, at 89 Lower Baggot street, to Mr. and Mrs. Joseph McElveen, a son.

GOLDEN WEDDING.

Mr. and Mrs. I. R. Talbot, formerly of Kingstown, hope (D.V.) to celebrate their golden wedding to-morrow (Tuesday), 18th May, 1926, at their residence, "Arnova," Paignton, Devon, England.

DEATHS.

ANNOUNCEMENTS received late for insertion in this column will be found on Page 6.

BIDDULPH—May 10, 1926, at his residence, 7 Carlyle Mansions, Chrysne Walk, London, of heart failure, Lieutenant-Colonel Middleton Western Biddulph, D.L. (of Rathrobin), late Northumberland Fusiliers, aged 76.

BOYDE—May 15, 1926, at Sonville, Limerick, Mary Teresa, widow of the late John Boyde, in her 70th year. Funeral from St. Mary's Cathedral at 2.30 to-day.

CHURCH—May 15, 1926, at his residence, Ellenfield, Clondalkin, County Dublin, Captain Henry Church. Funeral (private) to-morrow (Tuesday) morning.

CLIBBORN—May 16, 1926, at Moate View, Moate, William Cooper Clibborn, in his 81st year. Interment on Wednesday 3 o'clock (summer time).

CORDNER—May 14, 1926, at his residence, 2 Spencer Villas, Glenageary, Anthony A. Cordner, last surviving son of the late Robert D. Cordner, Dublin. Funeral leaves Spencer Villas at 9 o'clock this (Monday) morning, 17th May, for Mount Jerome, arriving there 10 o'clock.

DICK—May 14, 1926, at her mother's residence, 33 Rathmines road, Doreen May, dearly-loved eldest child of Kathleen and the late David Stewart Dick. Funeral (private) at Mount Jerome this (Monday) morning 9 o'clock.

DOYLE—May 13, 1926, at her residence, 8 Gulistan terrace, Rathmines, Martha Doyle (late Windy Arbour), Sacred Heart of Jesus, have mercy on her soul. R.I.P. Funeral from above address to-day (Monday) at 6 p.m. to Churchtown Cemetery.

GALLAGHER—May 15, 1926, at the Parochial House, Rathmullan, County Donegal, Very Reverend James Canon Gallagher, P.P., V.F., Archdeacon of Raphoe. Solemn Office and Requiem Mass at Rathmullan Catholic Church to-morrow (Tuesday), 18th instant, 11.30 a.m. Interment immediately after.

GORRINGE—May 13, 1926, at his residence, Oakwood, Haslemere road, Crouch End, London, N.8, Thomas James Hamilton Gorringe, of Brewery road, Islington, N., and Finuragh, County Donegal, Ireland; aged 69.

HARVEY—May 16, 1926, at his residence, 65 Botanic avenue, Glasnevin, George Harvey, ex-Sergeant R.I.C. Deeply regretted by his sorrowing sons, grandchildren, and daughters-in-law. "Thy will be done." Funeral to Glasnevin Old Churchyard on Wednesday at 10.30 a.m.

HETHERINGTON—May 15, 1926, at her residence, Carrick Cottage, Greystones, County Wicklow, Katherine, third daughter of the late J. S. Hetherington, of this city. Funeral private.

HILL—May 15, 1926, at The Gables, Orwell road, Rathfarnham, Deborah Wilson Hill, eldest daughter of the late James Hill. Funeral to-morrow (Tuesday) morning 8.45 o'clock, arriving Brighton road Methodist Church 9 o'clock and Mount Jerome 9.30 o'clock.

MacGRATH—At his residence, St. Helen's, Dunfanaghy, County Donegal, James Francis MacGrath, late Medical Officer Dunfanaghy District Hospital and Dispensary District, Dunfanaghy, R.I.P. Funeral will leave the above address for Derry (Monday), 17th, at 12 o'clock (summer time).

MAXWELL—May 13, 1926, at Serrodee Banks, Dunmurry, Ireland, Mary Jane Maxwell, widow of James Robert Maxwell, of Beech, Knockbreda, Belfast, and late Major 5th K.R.R.C., R.I.P. Funeral this (Monday) morning, at Knockbreda Cemetery.

MURRAY—May 14, 1926, Fairmount, third son of Rev. Christopher Murray, of Stannerville, Tralee.

O'CALLAGHAN—May 13, 1926, at Limeshaw, County Clare, after a long illness, Mary Johnson O'Callaghan, widow of Colonel John O'Callaghan, D.L., J.P., eldest daughter of the late John Westropp, of Attyflin, County Limerick, aged 84 years. Funeral leaves Limeshaw at 12 noon (summer time) to-day (Monday), 17th May, for Tulla. No flowers, by request.

POE—May 14, 1926, in London, John T. Bennett Poe, M.V.O., son of James Jocelyn Poe, of Riverston.

WALSH—May 16, 1926, at her residence, 25 Vernon Gardens, Clontarf, Cecilia, beloved wife of Edward J. Walsh, and only daughter of the late John Roberts, Liverpool and Belfast, and Mrs. Murray, Bray, County Wicklow. Deeply mourned by her husband, children, mother, and brothers. Funeral private.

ACKNOWLEDGMENTS.

The family of the late Mrs. Bennett return heartfelt thanks to the many kind friends whose sympathy helped them through their time of trouble and to all who sent telegrams, letters, and floral tributes on the death of their beloved mother.

Mrs. J. Hughes, Torchestree, Inch, wishes to thank her many kind friends who sympathised and sent messages of condolence in her recent sad bereavement, and trusts that they will accept this acknowledgment, as it would be impossible to reply to each individually.

The family of the late William Wellwood, Clonking, Abbeyfeil (and Provincial Bank, Kilmallock), desire to return their sincere and grateful thanks to their many friends who sent letters and messages of sympathy in their recent and bereavement, and trust that this acknowledgment will be accepted by all.

IN MEMORIAM.

BATES—In loving memory of our dear mother, who died 17th May, 1924, and father, who died 26th May, 1925. "Peace, perfect peace, with loved ones far away."

SYLL—In ever-living and loving remembrance of our little darling, Kathleen (Sandycove), called Home May 17th, 1919.

"The King called down from the angels' dome:
"My little darling, arise and come
To thy place prepared in the Father's Home.
The Home that My children live in."

ERSKINE—Fourth Anniversary—In sad and ever-loving memory of our dear wife, Rose Minnie Erskine, 51 Percy place, who entered into rest May 16, 1922. Inserted by her husband and family.

FORBES—In loving memory of my dear husband and our loving father, who departed this life May 16th, 1931.—Lurgangreen, Blackrock, Dundalk.

KENNY—Second Anniversary—In ever-present and intensely loving memory of my darling husband, James J. Kenny, late Hibernian Bank, Londonderry, who died at Bridge House, Ballinasloe, 17th May, 1924.

Thou knowest, oh, love, how often while I face
Through dark and stony paths—in my despair,
I seek thine arm—and lean—on empty air.

Inserted by his sorrowing wife, Betty.

KNIGHT—In ever-loving memory of our darling mother, Margaret Knight, who passed away at her residence, 58 York road, Dun Laoghaire, May 17th, 1924.

There's a wish that you're happy in Heaven,
That there's joy, gladness, and mirth;
There's a hope that you know we remember,
Because you were heaven on earth.
Keep her, God, Into Thy keeping,
Till we reach the other shore;
Then, Oh, Father, let us have her,
Safe and keep her as before.

Ever remembered by her loving children, Ontario, Canada.

BORKE—In fond and ever-loving memory of Mrs. Margaret C. Borke, Ballinagar House, Tullamore, who died May 17th, 1917; also her daughter, Violet, who died December 23rd, 1925, at Bay Shore, New York. "Peace, perfect peace, with loved ones far away."

TREADWELL—In ever-loving memory of my dear daughter, Frances Rosanna, who entered into rest 17th May, 1920.—Castlebellingham.

What would I give her hand to clasp,
Her loving face to see;
To hear her voice and see her smile,
That meant so much to me.

NICHOLS'
'Phone—51276. 'Phone—51276.
FUNERAL AND CARRIAGE ESTABLISHMENT,
Lombard street (Westland Row). Coffins, Hearses, and every Requisite. Economy and Punctuality.

TENNIS SEASON.
During the Tennis Season, Customers can have their Tennis and Sports Wear
Perfectly Cleaned and Finished in a Few Days
R. & J. McKECHNIE
LTD.,
Dyers and Cleaners,
CORK.

The Irish Times.

SPECIAL EXTRA

PRICE TWOPENCE. DUBLIN, MONDAY, MAY 17, 1926. VOL. LXVIII. NO. 21,553.

MISCELLANEOUS.

THE STRIKE AND FOOD SUPPLIES.
An important statement on the General Strike and the essential Food Supplies of the Community will be broadcast by Mr. J. L. Farrell at 10.30 o'clock to-night through the Dublin Broadcasting Station (2 R.N.).

"TAMILESS," the Tea for Flavour. Packed in 1-, ½- and ¼-lb. Packets. Ask for it.

BOOK-KEEPER-CASHIER — Lady, aged 40, Protestant, many years' experience, splendid references, wants employment; capable of taking charge.—H. 1357, this office.

BEAUTIFUL detached non-basement Residence, South suburbs, in its own grounds, with splendid lodge, pleasure grounds, tennis court, vegetable garden, lounge hall, two reception, 4 bedrooms, polished floors, electric light, telephone; all modern conveniences. Apply H. 1393, this office.

FURNITURE AUCTIONS CONDUCTED.—James North and Co. Auctioneers, Grafton street. Established 1820.

£143 PER ANNUM Profit Rent, absolutely secured out of Valuable City Property; cost over £20,000 a few years ago; price £2,250. Reply H. 1408, this office.

ANNE LYNCH'S TEAS.

JOHN C. PARKES and Sons, Ltd., DUBLIN — O-CEDAR MOPS, DUSTERS, WAX & POLISH. O-CEDAR METAL POLISH, LIQUID VENEER.

BROOKS, THOMAS AND CO., LTD., DUBLIN. — PITCH PINE LOGS and PRIME PITCH PINE BOARDS.

WINE PRICES.

W. AND A. GILBEY'S PRICES HAVE NOT YET BEEN ADVANCED. CUSTOMERS CAN OBTAIN THEIR USUAL SUPPLIES FROM ANY DEPOT OR RETAILER AT THE LIST PRICES UNTIL FURTHER NOTICE.

PENKNIVES—The Celebrated "Barber" Make, in great variety, from 2/4. BOOTH BROS., Dublin.

VALUATIONS OF FURNITURE, HOUSE Property, etc., made for Probate and all purposes.—James H. North and Co., Valuers, Grafton street.

LIMERICK—Advertisements for the "Irish Times" can be handed in at Harley's Newsagency, Sarsfield street, Limerick.

THE GARDEN.

WOOD TRELLIS, GARDEN TOOLS, LAWN MOWERS, WIRE NETTING.

LAWN MOWERS REPAIRED AND SHARPENED.

DOCKRELL LIMITED, DUBLIN.

POLLOCK & CO., LTD., Opticians, 50 GRAFTON ST., DUBLIN. — The new Prism Binocular. Ladies' size (Rodenstock make). Complete in brown leather case, 24/ 10s. Lists Free.

THOMAS Hesshaw and Co., Ltd.—Garden Tools, Lawn Mowers, Wire Netting.—5 to 13 Christ Church place, Works—Clonskea.

CARSON'S "VITROLITE"—The Paint for Bathroom Fittings, Outside work. Carson's Warehouses, 7 Ratcliffe's Walk, Dublin.

MOIRA RESTAURANT, TRINITY STREET (COLLEGE GREEN). Two Minutes from Trinity College. Charcoal Grill.
E. REGENT, Proprietor.

ST. PATRICK'S HOSPITAL, DUBLIN.
In addition to the Main Hospital in James's street, the Governors have Branch Establishments at St. Edmundsbury, Lucan, standing in a demesne of 200 acres and provided with every facility for the Curative Treatment of Mental Cases.

The Manor House, St. Edmundsbury, has been adapted for the treatment of Ladies, and a Villa specially built to accommodate a limited number of Gentlemen.

Urgent Cases can be admitted to the Hospital on application to the Medical Superintendent.

For further particulars, Forms, etc., apply to THE REGISTRAR St. Patrick's Hospital, James's street Dublin.

HOUSE PAINTING.
JAMES GIBSON & SON,
49 & 50 MARY STREET, DUBLIN.
'Phone—574 Telegrams—Gibsons, Dublin.

LOANS BY POST.
£20 TO £5,000
In any part of Ireland and Great Britain to all respectable persons on Note of Hand. Loans arranged by post, without interview. No fees charged or beforehand charges.
THE IRISH BOARD FOR PRIVATE FINANCE COMPANY OF IRELAND, LTD.,
15 ANGLESEA ST., DUBLIN.
C. WALSH, Secretary.

MONEY
LENT BY POST FROM £30 TO £8,000,
On Note of Hand Alone, Without Security.
To Ladies or Gentlemen. Strictly Private.
No Charge whatever if Loan is not granted.
CAUTION TO INTENDED APPLICANTS.
Do not pay any fees, railway expenses, or preliminary charges.
The City and County Private Finance Co., Ltd., make no charges when Loans are not granted.
Apply A. A. THOMAS, Secretary,
THE CITY AND COUNTY PRIVATE FINANCE CO.,
63 DAWSON STREET, DUBLIN.

BELFAST READERS.
THE IRISH TIMES is due to arrive in Belfast at 9.10 a.m. If it is not delivered within a reasonable time, please communicate with our Branch Office, 120 Royal Avenue.

CONTRACTS.

NOTICE TO BUILDERS.
SEALED TENDERS, addressed to the undersigned, will be received up to, but not later than, 12 o'clock, noon, on 31st May, 1926, for Erecting the Proposed Extension and Improvements at Graiguenamanagh School, NEAR Urlingford, Co. Kilkenny. It is to be stated SEPARATELY in the Tenders what value is to be placed on THOSE SERVICES OF THE HOUSEHOLDERS OF THE DISTRICT PROVIDE and CART TO the site of the building: (1) the stone necessary for the whole work (not including cut stone); (2) the necessary sand and gravel; (3) the necessary lime; and also WHAT RATE PER TON shall be allowed for cartage of timber, slates, or other materials from railway station, Thurles, G.S. Railways.

To be completed within about time from acceptance of the Tender the work shall be completed.

When a Tender has been accepted a formal contract to be entered into between the Builder and Manager.

The lowest or any Tender will not necessarily be accepted.

W. O'FARRELL, P.P., Manager.
Urlingford, Co. Kilkenny.
10th May, 1926.

COIMISINEIRI OIBREACH PUIBLI (Commissioners of Public Works.)
NOTICE TO BUILDERS.
Sealed Tenders, addressed to the undersigned will be received up to but not later than 12 o'clock, noon, on the 2nd June, 1926, for Roofing the Northern Front of the Custom House, Dublin, in accordance with the plans and specification, to be seen at this office.

Bills of quantities may be obtained on application to this office on deposit of £1, which will be refunded on receipt of a bona-fide tender.

In considering the placing of this contract, special regard will be had to the extent to which firms submitting tenders employ, or are prepared to employ demobilised officers and men of the National Army.

The Commissioners will not be bound to accept the lowest or any tender.

J. HEALY, Secretary.
Oifig Oibreach Puibli (Office of Public Works),
Baile Atha Cliath (Dublin),
15th May, 1926.

OBITUARY ADVERTISEMENTS CONTINUED

FUNERAL REQUISITES OF EVERY DESCRIPTION
WALLER,
DENBIGH STREET (Re-named Fenian Street), MERRION SQUARE.
SALOON MOTOR HEARSES.
PRIVATE MORTUARY.
'Phone—51275. Wires—"Undertaker, Dublin."

MILLER AND CO., BRAY
FUNERAL Directors. Superior Motor Hearses.
'Phone—Bray 117. Wires—"Coffier, Bray."

FARRELL'S
FUNERAL AND CARRIAGE ESTABLISHMENT,
66 MARLBOROUGH STREET, DUBLIN.
SALOON MOTOR HEARSES.
Telephone—714.

11/22 H.P. WOLSELEY MOTORS. Tax £9. Price £285. The car with the velvet springs.—GRAFTON MOTOR CO., 45 Grafton street, Dublin.

HODGSON Farming cuts Costs, Increases Profits.—AUTOCARS, 19 Chatham st. (off Grafton st.).

MORRIS Cars on the easiest of easy-payment plans. Sole Agent Britain, Dublin.

STANDARD CARS.
We have four used Cars on hand at the moment for immediate disposal from £150 to £285.
R. W. ARCHER and CO., 65 Lr. Mount street.

SPRING SHOW, 1926.
OUR Representative will be in attendance at Messrs. Henry Ford and Son's Stand, SMITHFIELD MOTOR CO., LTD., Smithfield, Dublin.
'Phone 4441.

IF
IT IS SHIRTS
TRY GRANDY,
ST. STEPHEN'S GREEN
(Corner of Dawson street).
Immense Range. Newest Designs.

MILLING IN IRELAND.
The most Improved Machinery, the most up-to-date methods. Extensive experience in Flaking.
I am prepared to supply and erect the most modern machinery and system for preparing, milling, and flaking Maize, Beans, Oats, Barley, Wheat, etc.
My advice can be had at any time on any subject connected with milling. A practical millwright myself, my experience extends over 30 years, and my firm's experience over 70 years.
The prospects of home milling are good, and I shall be pleased to advise anyone contemplating milling as a new industry, or those requiring robsections carried out. Estimates given.
DAVID M. MOORE,
Millwright and Engineer, Coleraine, Co. Derry.

LEGAL NOTICES.

NOTICE OF CHARITABLE BEQUESTS.
In the Goods of JAMES O'CONNOR, late of The Abbey and Main street, Roscommon, in the County of Roscommon, Merchant, Deceased.
Notice is hereby given pursuant to the Statute 30 and 31 Vic., cap. 54, that the said James O'Connor by his Will, dated the 30th day of December, 1925, made the following charitable bequests, that is to say:—
To Canon Cummins for Roscommon Church £500 0 0
Testator died on the 17th day of January, 1926, without having altered or revoked his said Will, and Probate thereof was on the 10th day of May, 1926, granted forth of the Principal Probate Registry of the High Court of Justice, Saorstat Eireann, to John Henry Callan, 1 Suffolk street, Dublin, Solicitor, and Edmund N. Devitt (in said Will called Edwin M. Devitt), of the Bank of Ireland, Nenagh, in the County of Tipperary, Agent, the two executors therein named.
Dated this 15th day of May, 1926.
THOMAS F. T. CALLAN, Solicitor for the Executors, 1 Suffolk street, Dublin.
To the Commissioners of Charitable Donations and Bequests, and all whom it may concern.

STATUTORY NOTICE TO CREDITORS.
In the Goods of ELLEN HOWLEY, late of 84 Lower Leeson street, in the City of Dublin, Spinster, Deceased.
Notice is hereby given, pursuant to the Statute 22nd and 23rd Vic., cap. 35, that all persons claiming to be Creditors of the above-Deceased, who died on the 15th day of April, 1926, are hereby required, on or before the 11th day of June next, to furnish particulars (in writing) of such claims to the undersigned Solicitor for the Executors, to whom Probate of the Will of Deceased was, on the 12th day of May, 1926, granted forth of the Principal Probate Registry of the High Court of Justice, Saorstat Eireann.
And Notice is hereby further given that after said 11th day of June, 1926, the said Executors will proceed to distribute the Assets of the said Deceased, having regard only to the claims of which particulars shall have been furnished as above required.
Dated this 14th day of May, 1926.
THOMAS R. T. CALLAN, Solicitor for the Executors, 1 Suffolk street, Dublin.

NOTICE OF CHARITABLE BEQUESTS.
NOTICE is hereby given that ELIZABETH WYNNE, late of 2 Regian road Dublin, Widow, by her Will dated 9th February, 1918, bequeathed £10 to Mount Jerome Cemetery (if not already paid), for keeping in order in perpetuity the grave of her late father and mother, and £10 for same in order in perpetuity the vault of her husband; £200 to the Society for the Propagation of the Gospel, Molesworth street, Dublin; £200 to the Church Missionary Society, Ireland; £200 to the Church Representative Body of Ireland, for the Sustentation Fund of St. Bartholomew's Church, Dublin; £200 to the Royal City of Dublin Hospital, and £200 to the General Fund of the Association for the Relief of Distressed Protestants, Molesworth street, Dublin. Appointed, Warham Jennett Shaw Hamilton, of 29 Danbury Park road, Oxford; and Robert C. Hardy Shaw Hamilton, of Railway Hotel, Chandler's Ford, Hants, Executors. Testatrix died 12th February, 1926, and Probate of her Will was granted to said Executors forth of the Principal Registry (Probate) of the High Court of Justice, Saorstat Eireann, on the 23rd March, 1926.
Dated 14th May, 1926.
WM. ROCHE and SONS, Solicitors, Dublin.

STEWART INSTITUTION FOR IMBECILE CHILDREN AND HOSPITAL FOR MENTAL DISEASES,
PALMERSTON, CO. DUBLIN.
The above Institution is open for the reception of Children of slow or defective intellect, by election on payment at fixed rates, according to requirements. Votes at Elections obtained by annual subscriptions of 10/6 or donation of £5 5/- and upwards.

HOSPITAL FOR MENTAL DISEASES.
The Branch is separate from above, and is open to Ladies or Gentlemen suffering from Mental Complaints at rates from £126 per annum. The apartments are handsomely furnished, and command attractive views of river and mountain. Grounds extensive and well wooded. Amusements suited to summer and winter. Sanitary arrangements up to date. Resident Medical Superintendent and trained staff. Voluntary Boarders received. Bus from Parkgate street passes gate frequently during day. Telephone. Fully illustrated Prospectus and all information on application to Secretary, 40 Molesworth street, Dublin.

EVERYTHING
hinges on the AUSTIN TWELVE—in its class of course—
If the Austin Twelve can't do it—it can't be done!
4/5 SEATER £355 AT DUBLIN
Sole Irish Free State Distributors:
LINCOLN AND NOLAN, LTD.,
57 and 58 Lr. Baggot St., DUBLIN.

SPECIAL DISPLAY OF HIGH GRADE UPHOLSTERED SETTEES AND EASY CHAIRS.
Inspection invited.
PIM BROTHERS, LTD., EXCHEQUER STREET.

ROYAL SHOW.
VISIT STAND No. 166.
FOR WROT IRON VILLA GATES, RAILING, COLLAPSIBLE GATES, HAY RAKES, PUMPS FOR HAND OR POWER.
THE CITY OF DUBLIN ENGINEERING WORKS,
BEAVER STREET, DUBLIN.

AUSTIN CARS.
NEW PRICES.
7 H.P. AUSTIN ..... £180, DELIVERED.
12 H.P. TOURER ..... £385 "
12 H.P. WINDSOR SALOON ..... £485 "
DUBLIN DEALER:—
W. B. CRAWFORD (DUBLIN), LTD.,
29/30 DAWSON STREET, DUBLIN.

GAYMER'S CYDER.
AGENTS:
ROBERT SMYTH & SONS, LTD.,
ST. STEPHEN'S GREEN.

McBIRNEY'S (DUBLIN)
Ladies' Fashions for Whitsuntide
comprise a charming variety of beautiful goods at most economic prices

Smart two-piece Suit in Rep, Louis straight coat, with inverted pleats at sides. Frock of same material trimmed buttons. Coat lined throughout with fancy lining. Colours: Saxe, Mauve, Beige-de-Rose and Green. Price £5 15/6
Ladies' Hat, as sketch, in new hemp straw, self trimmed. Price 18/6
Hat in fancy tagel, lined Georgette to match, trimmed flowers. Price 25/-
Pretty Hat in fancy tagel. Colours: Kasha only. Price 16/6
We are showing newest shades and designs in Kiddies' Hats from 2/11 3/- to .....
Useful Jumper Suit in all-wool Stockinette. Blue collar trimmed pearl buttons. Shades: Grey, Mauve, Parma, Beige and Rust. Price 35/-
Ladies' Artificial Silk Stockings, good quality and nice appearance. In Champagne, Beige, Peach, and White. Special value, per pair 1/9½
Ladies' Fine Cotton Under vests, fancy and plain top, with no sleeves. Price each 1/11
Ladies' Cashmere Cardigans, in fine quality pure wool; smart style, with pockets. Helio/Fawn, Light Saxe/Fawn, Fawn/Almond, and Pale-Rose/Fawn, each 13/6
Jumpers and Scarves.
Crepe-de-Chene Jumpers, long sleeves, cross-over effect, trimmed lace. Ivory, Cham., Helio., and Pink; excellent value 19/11
Dainty Crepe-de-Chene Jumpers, round necks, short sleeves, prettily trimmed; Ivory, Turquoise, Sky, Cham., etc. 16/11
Wide End Crepe-de-Chene Ties (Ladies'), various col. ours 2/11
Newest Scarves, Printed Jap Silk and Crepe-de-Chene 7/11
Underclothing.
Pretty Princess Slips in coloured Bonaline, trimmed lace. Prices 4/11 and 4/11
Ladies' Cami-Knicker to match. Price 7/11
We stock the famous "Britlan" and "Health" brands of Ladies' fine quality shoes in the very latest shapes and colours.
Ladies' calf patent 1-bar (as illustration); also in Beige Glace and Tan calf 25/-
Ladies' White Walking Shoes with flat and Louis heels; also in White Suede and Nubuck 7/11
Ladies' and Gent's Tennis shoes of every description stocked.
Expert advice on all foot troubles is given free.
Ladies' Corsellette in Pink Coutil, four suspender. Price 10/6

Motor Matters, Cycles, &c.

MOTOR CARS.

ANY make of Car supplied for cash or instalments.—Woods', Westland Row. T

A CLYNO 11 h.p. Car costs more than all the others, but the extra comfort, &c., does not cost more from £197.—Lincoln and Nolan, Ltd., 57 and 58 Lower Mount street, Dublin, and Lincoln Place, Dublin. T

14 H.P. MARK II. ARMSTRONG-SIDDELEY CAR. COTSWOLD 5 SEATER, OPEN TOURER. Finished Blue. Delivery from Stock. Price £385 in Dublin.

W. G. WILKINSON, LTD., Rover House, LORD EDWARD STREET, DUBLIN. T

STANDARD CARS. 14 H.P. WARWICK TOURING 5 SEATER. Blue Finish. Shop soiled only—Bargain.

W. G. WILKINSON, LTD., Rover House, LORD EDWARD STREET, DUBLIN. T

TRIUMPH AND PEUGEOT CARS. Spares and Service. Andrew J. Doyle, 51 Fitz. King St. Dublin T

SUNBEAM AND ANSALDO CARS. Catalogues on application to T. J. ROGERS, 42/5 South King street, Dublin. T

CLYNO CARS. 9 Seater 11 h.p. ..... £197 4 Seater 11 h.p. ..... £221 Saloon 11 h.p. ..... £310 Agents: W. B. CARLILE AND SON, LTD., 20 Kildare Street.

ARMSTRONG Siddeley 18 h.p. 4 door Saloon, late model, in new condition, subject to any examination; no reasonable offer refused. Seen any time after 4.30, year 74 Merrion square. 13 A

AUSTIN, Twenty, all weather Harley Coupe, small mileage, mechanically perfect, and beautifully finished, starting, lighting, new battery, and spare; price £175; cost over £700. Trade for appointment, 5396, Dublin.—Evans. 14 C

ARROL Johnston Four Seater 15.9 Tourer, in perfect condition; mileage under 9,000. Seen 40, Castle street, Talbot. 13 X

ATTENTION!—Motor Cars in stock—Fords, all models, opened and closed; 2 and 4 Seater Morris, 5 Seater Citroen. No waiting.—M. and J. Dawson, Maynooth. 16 D

F. O'BRIEN, Motor Hood and Side Screen Manufacturer, 32 Merrion square (rear). T

FOR Sale, 15/20 Fiat Blue 5-seater, English coachwork, without front wheel brakes, shop soiled, never used, £495. Address "Z 1043, Motor Car," this office. 15 B

FOR Sale, Rover-Sunbeam Touring, seat six; perfect condition, very little used, overhauled, repainted; £250 or nearest offer. Apply H 1280, this office. 14 A

FIAT 1615 1924 Model Two Seater, with double dicker seat, in beautiful condition; £395; small first cheque £200 secures.—Doyle, 51 South King street, Dublin. 14 F

FOR Sale, 1923 Rover 8, Chummy model. Particulars O'Byrne, Harold's Cross Bridge.

FOR Sale, Hudson Five Seater Touring Car; owner driver; also new Morris Cowley Chassis for immediate delivery. Apply Carton's Motor Works, Newtownbutry. 15 D

FOR all Motor Body Work and Painting—The City Wheel and Carriage Works, Ltd., Great Brunswick street, Dublin. T

MORRIS Oxford 2 Seater, dicker; £50; any trial. H 1339, this office. 14 A

MAXWELL Car, five seater, for immediate disposal; good hood, screen, side curtains, self starter, full set electric lamps, good Dunlop tyres and spare wheel, tool kit; all in cool order.—Rutledge and Thompson, 5 Fora Exchange place. 12 A

TALBOT Darracq 17 h.p. Open Tourer, all weather fittings; any trial or expert examination.—S. T. Garnett, Messrs. Stevens street, Dublin. T

WHAT offers?—Armstrong Siddeley Limousine, 4/5 seater, 30 h.p.; self starter, 2 spare wheels; upholstered in Bedford cord; condition as new; licence, tax, and insurance paid for 1926. Can be seen any time by appointment.—H 1092, this office. 12 C

WANTED.

WANTED, Cowley Two Seater, 1924 or 1925; very good condition; moderate price.—H 1242, this office. 13 B

SEVEN h.p. Car, 1925 or 1926 Model, to seat 3 adults.—H 1234, this office. 15 B

CHAUFFEURS, MECHANICS.

WANTED.

CHAUFFEUR—Required, young Man, able to do running repairs. Reply, with references, H 1321, this office. 14 A

WANTED immediately, 1st class Motor Mechanic; permanency to suitable man.—H 1094, this office.

Great Care is taken that Advertisements in all parts of this paper Appear Correctly; but we cannot hold ourselves responsible for Error in Omission of any Advertisement, and the Proprietors Reserve the right to Omit or Alter any Advertisement, No Matter when Already Accepted.

SCALE OF CHARGES FOR SMALL CLASSIFIED ADVERTISEMENTS

(PREPAID).

12 Words or under 1/-. Every succeeding word One Penny.

4 consecutive insertions FOR price of 3

[This concession does not apply to advertisements set in display form or placed contrary to our classification.]

Box Office address counts as three words if replies are to be called for at Head Office or, if they are to be sent by post or called for at any Branch Office, three words. Postage extra. Advertisements not prepaid are charged at a minimum of 3/- per insertion.

Publication of these advertisements is not guaranteed on any particular day.

TRIAL AND "MATRIMONIAL" ADVERTISEMENTS IN THESE COLUMNS 1/- PER LINE.

SITUATIONS VACANT.

ORIGINAL Testimonials should not be enclosed with replies to advertisements.

24/11/26.

IRISH TIMES, LTD.
WESTMORELAND STREET, DUBLIN.
Telephone Nos. 80326-7.
BRANCH OFFICES:
RATHMINES—Castlewood Avenue, Rathmines. Phone—Rathmines 951
BELFAST—120 Royal Avenue ..... Phone 1787
CORK—53 Marlboro' Street ..... Phone 1064
LONDON—89 Fleet Street, E.C.4 ..... Central 9145
MANCHESTER—54 Market Place ..... City 3084
GLASGOW—54 Gordon Street ..... Central 64

LOST AND FOUND.

FOUND, cream coloured Pomeranian. Apply 3 York road, Rathmines.

LOST, Engagement Ring, Thursday, 6th May. Finder please communicate, "Z 1075, Ring," this office. 15 B

LOST, rough haired Fox Terrier Dog, Tweenure neighbourhood; tan head, and black and tan patch on side, answers to name of "Pat"; finder rewarded.—Meadow Bank, Tweenure. 14 A

LOST at Kilmacony Races, Pair of "Zeiss" Glasses, scratched D.D.E. Reward offered.—A. G. Wilder, Ballinacurra, Midleton.

LOST, Sunderland, Rosebagh road, Wallet, containing papers; also money; numbers known. Reward, Moore, 30 Nassau street.

SITUATIONS VACANT.

CIVIL SERVICE COMMISSION.

APPOINTMENT VACANT.

Applications are invited for one post at TEMPORARY LAND VALUER in the OFFICE OF PUBLIC WORKS, in connection with valuation of lands required for drainage schemes about to be carried out. Reinstation will be at a rate not exceeding three guineas per day, including travelling and subsistence allowances with actual travelling expenses.

The appointment will be made by the Minister for Finance on the recommendation of the Civil Service Commissioners, after examination by the Commissioners, with the assistance of a Board of Selection set up by the Commissioners. Applicants may be required to attend at such place or places as the Conference will be given to qualified candidates with approved Army services, who have a knowledge of Irish.

Applications must be made on the prescribed form. Copies of which may be obtained from the Secretary, Civil Service Commissions, 53 St. Stephen's Green, Dublin, to whom the form, duly completed, should be returned, so as to reach him not later than the 29th day of May, 1926.

BANDON Unemployment Direct Appointments issued largest lines. Marconi Mercantile Marine Service. Wireless Electrical Engineering, Inshore Cable Postal Telegraphy, Intensive courses. Prospectus from Secretary, Atlantic College, 42/47 Henry street, Dublin. 14 C

A THOROUGHLY efficient young Man required by Insurance Company, Apply at once to Young, 31 Upper Baggot street. 14 A

ALL Pupils of Sherry's Commercial College, 10 Harcourt street, desirous of obtaining Positions are requested to communicate with Proprietor in Shorthand and Typewriting Classes. 14 S

BUILDER Wanted to take charge of Plumbers, Painters, Carpentry and Masonry work in a large Works; state wages, salary expected, and references of employers, and send copies of testimonials.—H 1118, this office.

COMPANION Help Wanted, Protestant, country rector; state age, experience, salary; references required.—Apply Rector, Ballybrack. 14 B

EXPERIENCED Lady Assistant to Grocery, Provisions, accustomed to high class trade; references required.—Apply Buckley's, Sandymount. 13 A

ENGRAVER—Gold and Silver Engraver Wanted, first class workman. Apply, sending sample of work, to Cochrane and Donaldson, 27 North street, Belfast. 15 B

EXPERIENCED Cashier and Bookkeeper required in city office. State age, references, and salary.—Address "Z 1121, Cashier," this office. C

HOUSEKEEPER required; must be good cook; two young men in convenient house, provincial town. Apply, stating age, wages, and full particulars of references, to "Z 1122, Provincial," this office. 15 C

MOTHER'S Help Wanted, Dublin suburbs; experienced; small modern residence.—Address "Z 1016, Mother's Help," this office. 12 A

MILLINERY and General Drapery—Young Lady Wanted, Assistant.—Apply Miss Hamilton, Main street, Warren, Bangor, Northern Ireland.

WANTED, young Lady as good address as Charge of Underclothing and Baby Linen, for good provincial town in South. Address, giving full particulars of experience, stating salary required and when disengaged, together with copies of references, to "Z 1123, Position," this office. C

WANTED, immediately, Assistant Old at Aldergrove to Grocery country; live in. Address "Z 1040, Aldergrove," this office.

WANTED, Gentleman to reside in County Club in sporting provincial town, trained; act as Secretary, with House and Garden; state position, bedroom, and breakfast free; duties light; further information, salary required.—Address "Z 1045, Secretary," this office. C

WANTED, experienced Manager for Public Concert of accountancy work; state full particulars of experience and salary required, with first class reference.—Address "Z 1047, Manager," this office. C

WANTED by a well known City Firm, a smart Lad to assist at Monumental work; first class reference from last employer essential.—Apply, stating age and name of school attended, to "Z 1048, Monumental," this office. C

WANTED, superior Girl R.C. as Mother's Help or Nurse Housemaid; Ballymount; good sewer; cook kept; wages £24.—Apply Mrs. Bewley, Ballymount.

WANTED immediately, two competent Cheesemakers and two Buttermakers; state wages required, and send copies of testimonials to "Z 1125, Cheesemakers," this office. C

WANTED, immediately, smart Lad for Drapery. Apply 2 Aston quay, Dublin.

MOTOR CARS CONTINUED.

WANTED, SECONDHAND "SWIFT" CARS, 1924/5. PARTICULARS TO KEEGAN AND NEILL LTD. 15/17 SOUTH KING STREET, DUBLIN. 14 X

GARAGE ACCOMMODATION.

GARAGE, 67 Pembroke road, Ballsbridge, to Let. Seen 8.30 p.m. to 9.30 p.m. T

GARAGE to Let; water, light. Apply Windsor Hotel, Westland Row, Dublin. 12 A

MOTOR CYCLES.

A1—GET ready for Whit. Secure one of the many bargains offered from amongst the following:—Sunbeam, S and M. New Imperial, Diamond, etc. Any of the above will give you the greatest pleasure to ride, and are perfectly reliable. Call to Wards Bros., Ltd., off Grafton street, Dublin.

BUY Now—2.46, 3.46, 4.93, 5.57 B.S.A. Mokes Cycles, in stock.—Woods', Westland Row.

ADVANCES on Motor Bikes, Cars, Jewels.—Gorman, Pawnbroker, Wineslavern street (opposite Fyan Courts); new garage. T

BUY your trusty Triumph Motor Cycle from the Company's Service Depot. 4.94 h.p. Models from £62 cash, or on easy payments, £5 19/- monthly.—Triumph Company, 13 Eden Avenue street, Dublin. 26 23

IMMEDIATE.—A.J.S. Velocette; delivery all models from stock.—Jack Healy's Depot, Cork. 24 9

NORTON Motor Cycles.—Call and inspect 1926 Models.—J. J. Kelly, 27 Bachelor's Walk, Dublin. 26 20

NORTON Combination, 5.88, Terry saddle, non-skid cover, steering damper, in perfect condition.—Reedson, Kinnegar road, Tyrenure. 13 H

TRIUMPH Motor Cycles, cash or easy payments, £15 16/11 deposit and £3 19/- monthly, from Sub-Agent, Kelly, Bachelor's Walk. 26 20

1925 RUDGE Whitworth, 349 c.c., with latest sensation Sports Sidecar, Terry saddle, electric lighter, taxed 1926, insured till June; £45.—H 1216, this office. 13 B

LORRIES, VANS, MOTOR AND STEAM HAULAGE.

COMMER Cars can now be obtained on the Hire Purchase System. Apply Collier, Main street, Bray, Co. Wicklow.

FOR Sale, 40 Seater Bus, only short time in use; pneumatic tyres; original tyres still on.—Box No. 506, Irish Times Branch Office, Belfast. 14 A

ACCESSORIES, TYRES, ETC.

WANTED, Spare Parts Axle-Parts, 16 h.p. Fafield.—H 1144, this office. 12 A

BICYCLES.

A1—OUR Easy Payment System will assist everybody in securing a mount for the holidays. Why remain in the city when a small deposit secures a Bicycle to take you with your friends on enjoyable outings? Visit Merle Bros., Ltd., off Grafton street. The firm who caters for everybody. T

ATTENTION!—Bicycles in stock—Ariel, Rudge, Humber, Pierce, Raleigh, Rover, Rudge, Triumph. No waiting. Cash or Easy Payments.—M. and J. Dawson, Maynooth. 16 D

BUY your trusty Triumph Bicycle from the Company's Service Depot. Only £6 19/- cash or easy payments, 12/6 monthly.—Triumph Company, 12 Saint Andrew street, Dublin. 26 23

PREMIER Cycles.—See the Model De Luxe, three speed, off bath case and B 90 saddle, £10 10/-. Sole Agent: J. J. Kelly, Bachelor's Walk, Dublin. 26 20

CHAUFFEURS CONTINUED.

DISENGAGED.

YOUNG Man, understanding Ford, seeks position, Commercial or Private.—H 1146, this office. 12 A

WHY waste money advertising for a Motor Driver when a postcard to the South of Ireland School of Motoring, Clonmel, will put you in touch with the right man at once? T

YOUNG Man seeks position Motor Driving, commercial or private, all running repairs.—H 1403, this office.

SITUATIONS CONTINUED

WANTED immediately, Draughtsman and Quantity Surveyor's Assistant, capable of measuring up completed work; state fully age, experience, and wages required; copies only of references. Apply H 1410, this office.

YACHT Skipper Wanted, in Kingstown, with knowledge of rowing and cruising; state age, experience and wages expected to H 1345, the office. 14 A

TYPEWRITING AND COPYING SERVICES.

ALL Legal Work, Manuscripts, Correspondence typed rapidly and perfectly. Any volume at shortest notice, strictly confidential. Translations, classical and otherwise, in all principal languages. Verbatim Reporting. Emergency Secretarial Service 53 Dawson street. 'Phone 4557.

DUPLICATING and Facsimile Typewriting—Take your work to the most Famous Firm for this work in the world. Quick, accurate, reasonable. All Languages, Illustrations, Booklets, Circulars. Agency, 8 Lower Abbey street, Dublin. Wires: Roneo, Tel. 1782.

TYPEWRITING—Do you want your work done well and promptly? Try Misses Watson, 85 Grafton street. 23 X

MONEY, PARTNERSHIPS, ETC.

ADVANCES made daily; post-dated Cheques and Vouchers cashed immediately at 52 South Frederick street, Dublin. S T

BOOKMAKER wants good solvent Partner; sound clientele.—Box H 1238, this office. 14 A

CASH Advances to all respectable Applicants. Apply Cooney, 5, Forster street. T

HOUSE Purchase Policy, £81 paid, advance £400. What offers? Address "Z 1052, Policy," this office. 14 A

WANTED, a Loan of £250, at 7 per cent., on the security of city Property, producing a net rental of £60 per annum; interest punctually paid.—Morris, Solicitor, 35 Westland row.

£5 TO £500 Advanced Privately on approved personal security or borrower at an extremely low rate of interest; loan can be repaid by small instalments to suit client's convenience.—Apply Freeman and Co., 1 Garfield street, Belfast. T

£300 ADDITIONAL Working Capital Wanted, old established Business, monthly turnover; private investors only reply. Address "Z 1106, Capital," this office. 14 C

HOTELS AND RESTAURANT, OFFICIALS, SERVANTS, ETC.

POSITIONS VACANT.

BOOKKEEPER (Lady) Wanted for Southern Hotel; must be experienced; salary according to ability. Apply, stating age, experience, salary required (indoor), and when disengaged. Applicants with experience will be given preference. Enclose copies of references, to C. W. Metcalfe and Co., Public Accountants and Auditors, 28 Glentworth street, Limerick.

GOOD Cook Wanted immediately, State age, salary, experience, and full address to Hotel, Monaghan. T

SMART, Experienced Waitress required for a County Dublin Seaside Hotel; send copies references, state age and wages. Address "Z 1110, Waitress," this office. 14 A

VEGETABLE Maid required, experienced. Apply, with references, 11.30 to 12.30, Dolphin Hotel, Essex street. 14 A

WAITER Wanted. Send copies references and full particulars, Harden's Hotel, Rathmines. 13 B

WANTED, young Housemaid.—Caledonian Hotel, Green George's street. 13 B

WAITRESS Experienced required for Bray Head Hotel, Bray. Apply, with copies of references, to H 1352, this office. 14 A

WANTED immediately, Manageress, with hotel experience, to take charge Commercial Hotel, Co. Kerry; references, salary expected.—H 1356, this office. 14 B

WANTED, young, intelligent Girl as Barmaid for County Cavan; one with some experience, wages to suit.—Z 1118, this office. 15 B

EMPLOYMENT WANTED.

GOOD Hotel Cooks, Waitresses, Hmaids, Betweenmaids, Pmaids.—Miss Mulpeter's, 11 South Anne street.

RESPECTABLE young Man desires position as Boots or Hall Porter; good references. Address "Z 1023, Man," this office. C

SUPERIOR Girl would go Waitress City Restaurant, Shop or Grocery Business.—"Waitress," Winnett's, Dalkey. 12 A

TWO Friends desire situations (together), good Hotel, city, country; good papers.—H 1270, this office. 14 A

REPRESENTATIVES WANTED.

REPRESENTATIVE for Ireland—First class Man required on commission only, for large Manufacturers of Aluminium Hollow-ware; must have connections among Hotels, Clubs, Restaurants, &c.—Box 1, Stewart's, 10 Wellington quay. 13 C

SALESMAN required by well known Company, to Call on existing Customers and Influence and extend connection. Applications are invited from experienced Salesmen, who should give fullest particulars as to age, whether married or single, experience, remuneration, and whether able to drive car.—H 1334, this office. 14 A

LEGAL APPOINTMENTS.

DUBLIN Solicitor requires Manager; solicitor preferred; state terms.—H 1288, this office. 14 C

GIRL, Law Clerk, 10 years' experience, High Court, Circuit and Land Cases, Deeds, Registry, Bankruptcy, Chancery, etc., shorthand, typist, highly recommended, requires position.—H 1343, this office. 14 C

WANTED, to Purchase Solicitor's Practice, city; good price for suitable one.—H 1236, this office. 14 C

MEDICAL APPOINTMENTS.

CITY Chemist has vacancy for Apprentice; references required.—H 1223, this office. 13 B

CHEMISTS, Dublin, require Part Time Assistant; also Saturday or Sunday Assistant; state experience and salary expected.—H 1414, this office.

LADY would mind Invalid or elderly Person, daily; highest reference.—H 1029, this office. 12 A

WANTED, Resident Nurse, to take charge of invalid gentleman; terms.—H 1230, this office. 14 A

YOUNG Lady with experience Shorter position to Medical Attendant, Doctor or Dentist; first class.—H 1361, this office.

TUITIONS AND SCHOLARSHIPS.

ALL Professional and University Prelims, Oral and Correspondence Tuition.—Apply Tom MacDERMOTT, COLLEGE, 5 Gardiner's Row.

EXAMINATIONS—University, Matric and Autumn Prelims, Civil Service, Medicine, Law, Accountancy, Banking, Insurance, Secretaryship, Journalism. 6/12

ENGLISH Lady Governess, Music, Languages. Also two Tuitions, many years' experience. Apply Box 1, Irish Times Branch Office, Belfast. 14 A

FRENCH Governess (Lady) wanted for Dublin; must be good musician and speak French fluently; state salary required.—Address "Z 1124, Governess," this office. C

GOVERNESS Wanted, for two children, aged 7 and 9; must be musical and able to teach; one hour daily.—Apply Mrs. Hamilton, Hanwood, Dunboyne.

WANTED, class, intelligent Girl, with some experience, to help Home Pupils; age 17-19.—H 1141, Irish Times Branch Office, Kingstown. 12 A

WANTED on 21st, good smart Housemaid for Nursing Home; must be early riser and good needlewoman. 57 Lower Leeson street. 14 A

DOMESTICS CONTINUED.

WANTED, Protestant Maid Housemaid; look after boy seven. Apply 14 Northbrook road. 14 A

WANTED, for Midlands, Excellent House Parlourmaid, age about 30; must have good references from last place; good wages paid. Address "Z 1079, Parlourmaid," this office. 14 A

WANTED, Ballsbridge district, young House Parlourmaid; experienced; good wages.—Address H 1250, this office. 15 D

NURSES WANTED.

AGENT for NURSES, MAIDS and ATTENDANTS, Miss Mellington, Ltd., 5 Dawson street, Dublin. Interviews daily, 10 to 1. 'Phone 5258. T

REFINED young Nurse (Protestant) required for two children (4 and 1½ years).—H 1187, this office. 13 B

WANTED, superior Children's Nurse, for two children; must be very experienced; otherwise need not apply. Call 27 Grosvenor square, between 11 and 6 o'clock. Sun. 15 D

WANTED, refined, experienced Nurse, 4 children; country; help in house; £28. Call 98 Merrion square north, Dublin. 15 D

YOUNG Girl Wanted daily to mind baby (months); light duties.—H 0 766, Irish Times Branch Office, Kingstown. 16 B

DOMESTICS DISENGAGED.

GIRL, 26, wishes Daily Work; very fond of young children; Rathmines or Portobello.—H 0 767, Irish Times Branch Office, Rathmines.

PROTESTANT Woman seeks plain situation, cook-housekeeper; wages no object.—H 0 760, Irish Times Branch Office, Rathmines. 14 C

RESPECTABLE Woman wants daily work; has good references.—H 1394, this office.

WORKING Housekeeper, good plain cooking; city preferred; long, steadiest paper.—H 1097, this office. 14 A

WORKING Housekeeper to gentleman; good plain cook; city, suburbs; long papers.—H 1383, this office.

YOUNG Woman wishes Daily Housework or Office Cleaning; recommended.—H 1413, Irish Times Branch Office, Parnell street Bridge.

SERVANTS' REGISTRY.

HOURS: { 10 a.m. to 4 p.m. for Servants. 11 a.m. to 4 p.m. for Ladies. Saturdays, 11 a.m. to 1 p.m.

31 WESTMORELAND STREET, DUBLIN.

COOKS AND DAIRYMAIDS DISENGAGED.

YOUNG Cook General wishes situation; would go Housemaid; good reference. Address "Z 1120, Cook General," this office.

GENERALS DISENGAGED.

AN excellent General; good cook laundress; town or country. Seen 6 Charlemont place.

A YOUNG Girl (R.C.) wishes situation as General; is fat or around Jury preferred; has experience; well recommended; P.P. references. Apply Margaret McDonnell, Bell View Cottage, Loughlinstown, Co. Carlow. 16 D

COUNTRY Girl wishes training as General; well recommended.—H 1346, this office.

COUNTRY Girl seeks situation as General; age 22; wages £24-£26. Address "Z 1124, Girl," this office.

EXPERIENCED General Maid requires place; 10 June; trustworthy, reliable, capable of taking charge in owner's absence; long papers.—Z 40, Irish Times Branch Office, Kingstown. 14 B

LADY recommends her trustworthy General, trustee power; from June 1st; suit two; no washing.—B 44, Irish Times Branch Office, Kingstown. 12 A

MISS Clifford, 5 South Frederick street, has for engagement young Generals. 'Phone 4505.

RESPECTABLE Daily Maid; some washing; 10/-. Also Housemaid; excellent; good references.—H 1364, this office.

RESPECTABLE country Girl wishes to be trained as General; city preferred; recommended.—Z 1072, Irish Times Branch Office, Kingstown.

RESPECTABLE General; can be well recommended; plain cooking.—79 Harcourt road.

HOUSE AND PARLOURMAIDS DISENGAGED.

AN experienced House and Parlourmaid; recommended.—S, 52 Lower Leeson street.

HOUSE Parlourmaid seeks situation; Malahide, Portmarnock, Howth or North city suburbs; or Dublin General. Address "Z 1127, House Parlourmaid," this office.

HOUSE Parlourmaid wishes situation, country; experienced.—M. Geoghegan, Church street, Trim, Co. Meath.

RESPECTABLE Country Girl (R.C.) wishes to go as Housemaid or Kitchenmaid, good knowledge of housework; F.P. reference. Address "Z 1044, Maid," this office. 13 B

YOUNG country Girl, go Housemaid; London preferred; some experience; good reference.—H 1400, this office.

YOUNG General wishes to be trained House Parlourmaid. Apply letter to K. Murphy, 11 Mount Pleasant, Sandycove, Co. Dublin

NURSES DISENGAGED.

EXPERIENCED Infant's Nurse, Protestant, disengaged June. Highly recommended by Mrs. Crookshank, Skipperton, Kingstown.

EXPERIENCED Children's Nurse desires situation, city or suburbs; R.C.; country girl. Address "Z 1146, Nurse," this office.

YOUNG country Girl, to train Children's Nurse, city, suburbs; R.C. Address "Z 1125, Girl" this office.

KITCHEN, LAUNDRY, ETC., DISENGAGED.

WANTED, Cottage Laundry, singlehanded.—S. Jackson, 20 Agra street, Belfast. 15 D

SPECIFIC ARTICLES.

BILLIARD Table, full sized Cues, practically new (1924); full equipment.—H 1098, this office. 12 A

FOR Sale, a Gas Range, not long in use.—H 1354, this office. 14 A

LAW Reports—Large number Volumes, Irish Law Times, bound half calf, for Sale.—H 1405, this office.

SMALL Addressing Machine, perfect order; a bargain; owner buying larger machine.—H 1094, this office.

TENTS, Rick Covers, Waterproof Covers, Sacks on hire terms.—M. Coleman, 25 Chancery street, Dublin.

TYPEWRITERS.—We guarantee the Oliver for double the period of other makes and can prove it. Also guaranteed machines from £6 upwards.—South Bros., Dublin.

TYPEWRITERS from £4; every make; instalments guaranteed.—Norman Works, 25 Lower Ormond quay.

200 WROUGHT Iron Field Gates, 9' 2 6", for Sale, cheap.—The Dairy Engineering Co., 21 and 22 Bachelor's Walk, Dublin.

WIRELESS BROADCASTING, ETC.

FOR Sale, B.T.H. Valve Crystal Set and One Valve Amplifier, complete with valves, batteries, head 'phones, and mahogany box to hold batteries and equipment; only four months old, perfect order, £24.—Box office.—H 1205, this office. 13 B

SPECIFIC ARTICLES WANTED.

ANTIQUE Silver Cups, Candlesticks, Salvers, Sugar Bowls, etc.; also Diamond Ornaments, Precious Stones and Old Gold; highest prices given.—West and Son, Grafton House, Grafton street.

BOOKS—Small Library Wanted of Fiction, Evening Literature, History, etc.; old or modern.—H 1189, this office.

BENSON'S give best prices for old Gold, Silver, and Platinum, also Artificial Teeth; cash by return.—54 Mary street, Dublin.

FEATHER BEDS WANTED. Highest prices given.—Will send to examine in city.—FEATHER CO., LTD., TARA ST., Dublin: IRISH FIRM. 'Phone 5021. T

THREE rooms Furniture (in sections) Wanted.—Address "Z 1094, Bungalow," this office. 14 A

WANTED to Buy Books, Magazines, Novels, Furniture, etc.—Hodges, 77 Amgier street. T

WANTED, Butterworker, in good condition; also Bottles for Preserving Fruit.—H 1149, this office. 12 A

WANTED, Floor for Bell Test; good condition. State price, H 1375, this office. 14 C

WANTED, large Marble Mantelpiece. Address, stating particulars, price, "Z 1134, Mantelpiece," this office. 14 C

MACHINERY.

FOR Sale, in city, 8 horse power Engine, by Crossley Brothers, work on paraffin oil; one Circular Saw Bench, by McDowell, about 3 feet run.—Manger, Rope Walk, Mills, Dublin. 14 A

GARAGE Tools and Equipment, Lathes, Drilling Machines, Vices, Grinders, Screwing Tackle, Drills, Files, Spanners, Hack Saws, Blades, and all Tools.—Booth Bros., Dublin.

MEADOW Rakes Repaired by experts. Send early to avoid delay.—The Dairy Engineering Company of Ireland, Limited, 21/22 Bachelor's Walk, Dublin.

PUMPS, all Pumps, Pumps for shallow and deep wells; expert advice.—The Dairy Engineering Company of Ireland, Limited, 21/22 Bachelor's Walk, Dublin.

QUANTITY Circular Saws, 24" diameter; cheap to clear.—Brassington, Saw Mills, Inchicore, Dublin. 14 C

RAILS for Sale, suitable for Girders, Uprights or Hay Sheds, etc., cut to lengths. Bed Angles for Trucks, Steel Gates and Posts complete.—Box 1, McGowan Brothers, Store street, Dublin. T

WANTED, one Vertical Steam Boiler, from 7' to 9' high, 3' to 4' diameter; state price and full particulars and price.—H 1290, this office. 14 A

WANTED, Hornsby Steam Portable Engine, in thorough working order; Rock Backsaw and Saw Bench; Horse Wagon and Janker; also semi-Portable Marshall's 10 h.p. Steam Engine, good working.—Murphy Bros., Dublin, about 3 h.h.p. and Pittings; small Centrifugal Pump, 1½" inlet, 1½" outlet; Chapin's double suction Pump, 1½" inlet, 1½" outlet; also a large quantity of Pinewood Blocks and Fencing Stakes; cheap.—Keen and Son, Birr.

SPORTS AND PASTIMES.

ANGLING—Rods, Reels, Lines, Flies, Baits, etc.; every variety; large stock; catalogues free.—Jas. Egan, 1 Parliament street, Dublin. 12 C

BADMINTON Club for sale. Wanted.—S 0 768, Irish Times Branch Office, Rathmines.

CARTRIDGES.—Our famous "Ace of Spots" and "Kilrush" are now only be obtained from us.—Garnett, Gunmaker, Crampton Court, Dublin. T

DOGS, Pets, Rabbits, Hutches, Pipes, Books, etc.—Highest quality.—Garnett, Crampton Court, Dublin.

GUNS—Webley and Scotts and other makers; large stock New and Secondhand, Hammer and Hammerless; catalogues free.—J. Regan, Gunmaker, Ilac quay, Dublin.

GUN Repairs of every description executed by skilled workmen, at moderate prices and best workmanship in Ireland specially for Gun Repairs.—L. Rogers, Gunworks, Ilac quay, Dublin. 12 C

TOBACCO, fresh cut, per ounce, post paid, 2/-; per box.—Fishing Tackle List free.—Garnett, Crampton Court, Dublin.

TENNIS Racquets, cost 65/-, 1/34, 30/-, 45/-; four Golf Clubs, Bag, 17/6.—Fairyhill, Blackrock. 'Phone 761.

PHOTOGRAPHY.

FILMS developed and printed in 24 hours; all work finished highest glossy; send stamp; and Xmas Exchange Print.—Nolan's Medical Hall, 15 South Richmond street, Dublin. 29 X

YACHTS, BOATS, ETC.

OUTBOARD Engine, Evinrude, powerful, good condition; cheap; quick sale.—Mortimer, Malahide. 14 C

DRESS AND COSTUME.

A BOUT Clothes—Mrs. Higgins, 1 Anvers gate, pays highest prices Ladies', Gentlemen's, Children's Left Off Clothing, Jewellery, Artificial Teeth; country parcels post. T

BLACK Fuchi Gown, French model; new; stock.—B 1184, this office. 14 A

BOTANY Bellings—Gentleman's Undine 58 inch 10/6; Ladies' 55 inch Navy, 5/6; Gentlemen's 58 inch Herringbone Tweed, 5/6; Gentlemen's Overcoating, 54 inch, 5/6. Leaflet of Patterns free.—Carse Mills, 10 Lower Ormond quay, Dublin.

CASH paid for Left Off Clothes, Jewellery, Furniture, Pictures, China, Valuables; Business Premises and Stock-in-trade; Libraries, Etc.—Kitchener—Wellington Hotel, 35 Wellington quay.

GOODWIN, 110 Patrick street, Dun Laoghaire, pays highest prices for Left Off Clothes, Boots, Jewellery, Furniture, Pictures, Etc. 'Phone 1477. T

IRISH Hand Embroidery Specialties. Dressed Work, Lingerie, Table Linen, etc.; attractive designs; moderate prices.—Mrs. Green, 6 Woodbrook road, Co. Dublin. 29 X

LADY or Gentleman's Suits, Overcoats, Children's Clothes, Jewellery, Furniture, Pictures, Carpets, Cheap.—Miss Peters, Pictures, 64 Upper Dorset street, Dublin. 14 C

DRESS AND COSTUME.

BLACK Taffeta Dress, French model; new; stock.—B 1184, this office. 14 A

BOTANY Bellings—Gentleman's Undine 58 inch 10/6; Ladies' 55 inch Navy, 5/6; Gentlemen's 58 inch Herringbone Tweed, 5/6; Gentlemen's Overcoating, 54 inch, 5/6. Leaflet of Patterns free.—Carse Mills, 10 Lower Ormond quay, Dublin.

CASH paid for Left Off Clothes, Jewellery, Furniture, Pictures, China, Valuables; Business Premises and Stock-in-trade; Libraries, Etc.—Kitchener—Wellington Hotel, 35 Wellington quay.

GOODWIN, 110 Patrick street, Dun Laoghaire, pays highest prices for Left Off Clothes, Boots, Jewellery, Furniture, Pictures, Etc. 'Phone 1477. T

IRISH Hand Embroidery Specialties. Dressed Work, Lingerie, Table Linen, etc.; attractive designs; moderate prices.—Mrs. Green, 6 Woodbrook road, Co. Dublin. 29 X

LADY or Gentleman's Suits, Overcoats, Children's Clothes, Jewellery, Furniture, Pictures, Carpets, Cheap.—Miss Peters, Pictures, 64 Upper Dorset street, Dublin. 14 C

DOMESTICS CONTINUED.

WANTED, Protestant Maid Housemaid; look after boy seven. Apply 14 Northbrook road. 14 A

WANTED, for Midlands, Excellent House Parlourmaid; must have good references from last place; good wages paid. Address "Z 1079, Parlourmaid," this office. 14 A

WANTED, Ballsbridge district, young House Parlourmaid; experienced; good wages.—Address H 1250, this office. 15 D

NURSES WANTED.

AGENT for NURSES, MAIDS and ATTENDANTS, Miss Mellington, Ltd., 5 Dawson street, Dublin. Interviews daily, 10 to 1. 'Phone 5258. T

REFINED young Nurse (Protestant) required for two children (4 and 1½ years).—H 1187, this office. 13 B

WANTED, superior Children's Nurse, for two children; must be very experienced; otherwise need not apply. Call 27 Grosvenor square, between 11 and 6 o'clock. Sun. 15 D

WANTED, refined, experienced Nurse, 4 children; country; help in house; £28. Call 98 Merrion square north, Dublin. 15 D

YOUNG Girl Wanted daily to mind baby (months); light duties.—H 0 766, Irish Times Branch Office, Rathmines. 16 B

DOMESTICS DISENGAGED.

GIRL, 26, wishes Daily Work; very fond of young children; Rathmines or Portobello.—H 0 767, Irish Times Branch Office, Rathmines.

PROTESTANT Woman seeks plain situation, cook-housekeeper; wages no object.—H 0 760, Irish Times Branch Office, Rathmines. 14 C

RESPECTABLE Woman wants daily work; has good references.—H 1394, this office.

WORKING Housekeeper, good plain cooking; city preferred; long, steadiest paper.—H 1097, this office. 14 A

WORKING Housekeeper to gentleman; good plain cook; city, suburbs; long papers.—H 1383, this office.

YOUNG Woman wishes Daily Housework or Office Cleaning; recommended.—H 1413, Irish Times Branch Office, Parnell street Bridge.

SERVANTS' REGISTRY.

HOURS: { 10 a.m. to 4 p.m. for Servants. 11 a.m. to 4 p.m. for Ladies. Saturdays, 11 a.m. to 1 p.m.

31 WESTMORELAND STREET, DUBLIN.

COOKS AND DAIRYMAIDS DISENGAGED.

YOUNG Cook General wishes situation; would go Housemaid; good reference. Address "Z 1120, Cook General," this office.

GENERALS DISENGAGED.

AN excellent General; good cook laundress; town or country. Seen 6 Charlemont place.

A YOUNG Girl (R.C.) wishes situation as General; is fat or around Jury preferred; has experience; well recommended; P.P. references. Apply Margaret McDonnell, Bell View Cottage, Loughlinstown, Co. Carlow. 16 D

COUNTRY Girl wishes training as General; well recommended.—H 1346, this office.

COUNTRY Girl seeks situation as General; age 22; wages £24-£26. Address "Z 1124, Girl," this office.

EXPERIENCED General Maid requires place; 10 June; trustworthy, reliable, capable of taking charge in owner's absence; long papers.—Z 40, Irish Times Branch Office, Kingstown. 14 B

EXPERIENCED Cook General Wanted, Dunsrath, 1st June, small family; some washing. Address "Z 1143, Cook," this office. 14 A

GENERAL Wanted, Knightsbrook Cook, Council; housemaid

(CONTINUED FROM PAGE 2.)

FURNITURE

AT Highest Value—James Hill and Son, Bachelor's Walk, Purchase Furniture, Pianos, Antiques. T

CARPETS—Seamless Axminster, 18/ 9 yards, samples, 5d.—Langan, 52 Lower Ormond quay, Dublin. 12 A

FOR Sale, large Mahogany Sideboard, mirror back; £18 10/-; bargain.—H 1083, this office. 12 A

TAILOR, Briscoe will Buy or Sell your Surplus Furniture Auction every Thursday.—35 Ormond quay. T

WANTED, Bedroom Suite, Chesterfield Suites, Sideboard, Piano and other Furniture; state lowest price.—H 1110, this office. 12 A

MUSIC, PIANOS, ETC

ADVERTISER requires Piano, also Organ or Harmonium; state full particulars; no dealers.—H 1557, this office. 14 E

GRAMOPHONE Store—Only Address, Johnston's Court (beside Clarendon street, Church), Grafton street, for Parlophone Records.

HANDSOME Collard Semi-Grand Piano, excellent condition; fifty pounds.—H 1338, this office. 14 C

LADY requires Piano; state particulars, lowest price; no dealers.—H 1109, this office. 12 A

SMITH Harmonium, 55 stop, perfect condition; seen 58 Upper Gardiner street till 6 o'clock. S 11

SELENDID selection Pianos, guaranteed, from £15 to £45, cash.—Flanagan, 15 Longford street, off Aungier street.

UPRIGHT Ebony Piano, by Collard, perfect condition, beautiful tone, £40.—55 Upper Leeson street, 3 to 6 o'clock. 15 D

TIMBER.

IF you are looking for Spokes, Felloes, or Stocks for Wheels, Wheel Barrows, Sawn Shafts, or Handles, write Manager, Leopardstown, Stillorgan. T

SYCAMORE Wanted, clean; 16" diameter and up. Particulars H 1281, this office. 12 15

HORSES, HARNESS, ETC

BLACK Mare for Sale, 14/15 hands, 7 off; suitable for van or farm work; perfectly quiet. Can be seen by appointment at Hampton Leedom and Co., Henry street, Dublin. 15 B

FOR Sale, Weight Carrying Pony, Grey Mare, 5 years, 14 hands, exceptionally quiet hack, ridden by girl of 12; trained to harness.—Sir Hunt Walsh, Ballykilbeg, Ardbally, Leix. 12 A

HARNESS Repairs and all kinds Leather Goods made. Smith Saddler, 93 Marlborough street (the Pillar). T

VEHICLES

ALL sizes Rubber Tyres fitted promptly.—City Wheel Works, Ltd., 104 Pearse street, Dublin. T

FOR Sale, Round Top fall seat, by London maker. Apply 92 Rathmines road. 12 A

CATTLE, LIVE STOCK.

PIGS.

Under 12st. 8lbs. ..... 10/- per cwt dead weight.
12st. 8lb. to 14st. ..... 10/- " "
14st. 1lb. to 16st. ..... 9/- " "
Sows, all weights ..... 7/- " "
Exceptionally fat pigs will be cut 4/- per cwt.
The above prices may be varied without notice.
DONNELLY, LTD., BACON CURERS, DUBLIN

A GOOD cheap Feeding Meal, for Pigs, Cows, etc.; £5 19/6 ton; choice Pollard, £7 19/6 ton; Bran, £6 19/6; Linseed, Cotton, 40.42 per cent. 58s; etc. Hear Winehall, Dublin Phone Donnybrook 7, 11 A

BULL Calf, extra quality, by pedigree Bull. Apply The Priory, Stillorgan road, Dublin. 14 A

CATTLE Shed and cart Barn for Sale; perfect condition. Can be seen, Fortfield House, Cowper road, Rathmines. 12 A

FOR Sale, Hereford Bull Calf, 1 week old. Apply Mons. Dillon, Artane, Co. Dublin. 14 A

FOR Sale, very nice Roan Cow, just calved first calf.—The Steward, Shanagh Castle, Shankill. 14 A

PIGS—Wanted, four strong pedigree; in young preferred.—Hanbury, Somerstown, Trim, Meath. 15 B

PERSIAN Kittens, long haired, blue, 10/- each; White Female—Iris Smyth, Newtown, Dropheda. 14 C

DOGS.

AT Stud—Irish Red Setter, Knock-a-Voe, winner Irish Red Setter Challenge Cup, English Show, Champion Green Star, winner Dublin, 17th March.—Alfred Woods, Newtown street, Strabane. 12 A

ARDEALE Bitch, winner; splendid brood; reasonable. Graham, Castleview, Toy P.O., Co. Down. 14 C

AT Stud, White West Highland Terrier, Chutney, Lad, by noted winner, White Demon, best of pedigrees; fee two guineas until shown.—Ashhurst, Carrigaline, Co. Cork. 12 A

CHAMPION Pedigree Irish Red Setter Puppies, sire Knock-a-Voe, dam Palm Lily; best bench and field trial blood.—Alfred Woods, Newtown street, Strabane. 12 A

FOR Sale, promising Litter Smooth Fox Terrier Puppies; beautifully bred; stunt champions in pedigree.—Joseph Crawford, High street, Omagh. 12 A

FOR Sale, 2 Labrador Retriever Dog Puppies, three months old; sire a prize winner; pedigree on application. Apply Robert McGiffert, Tore, Co. Down. 15 B

FOR Sale, Pekingese Puppy, pedigree.—11 Upper Pembroke street. 13 B

FOR Sale (to make room for new litters), very nice Irish Terrier Bitch, 18 months old, winner of six prizes only time shown; beautiful body, legs, and feet, and very game; £12 12/- or nearest offer.—Alredale Bitch Puppy, pick of litter, 6 months old, beautiful long, lean head, good body, great colours; sire Champion Cranesan Duplicate; will win; price £8 8/-. Bitch Puppy, 3 months, by Raish of Annasmore, most promising; £5 5/-; great bone, colour, and topping body. Also Airedale Bitch, a prize winner as a puppy, but too small for show now; £5 5/- only to good home. The best watch dog possible, but gentle with those she knows, and house trained; has bred one good litter, to come out shortly. Address "Z 1098, Dog," this office.

FOR Sale, handsome Red Setter Bitch, six months; price £5. Address "Z 1086, Bitch," this office. 14 C

FINE Collie Pups for Sale, eleven weeks old; best working strain; moderate. Address "Z 1054, Pups," this office. 14 C

FOR Sale, well bred Springer Spaniel Pups, now one month old. Apply General Young, Dunmurry. 15 C

FOR Sale, 7 Fox Terrier Pups (Wire), 6 weeks; sire Wattson Knock-out.—H 1395, this office. 15 D

FINE Sealyham Bitch, worker; splendid brood; reasonable.—Graham, Castleview, Toy P.O., Co. Down. 14 C

KERRY Beagles—Wanted 6 Couples of 2nd and 3rd season Hounds; must be sound and used to hunting. Send full particulars to "Z 1039, Beagles," this office. 13 A

PURE Smooth Terriers, sire Park Admiron, dam Margaret's Nelly; £2 each.—Smyth, Newtown, Drogheda.

PEDIGREE Pekingese Dog for Sale; parti-colour, rear of the specimen. Can be seen 16 Eglinton road, Donnybrook. 'Phone, Ballsbridge 761. 15 B

PEKINGESE, beautiful fawns, reds, black mask, prize bred; young.—10 Rathmines Park, Rathmines. 15 B

POINTER Puppies, Field and Bench strain, show specimens; reasonable.—Castleview, Toy P.O., Co. Down. 14 C

SEALYHAMS—For Sale, Dog, 3 Bitch Puppies, 6 months old, by Winning Card (sire of Felicent Mascot); dam Lady Sheila (I.K.C. 5776), by Stand bye; great heads, bone, eyes; good markings; breeding should ensure success at exhibition, sport and field. Dog, £12/; Bitches, £10 and £7.—Mrs. Carter, Long House, Leixlip. 12 A

SCOTTISH Terrier Pups (Females), brindled, very sharp and healthy.—H. Stuart, Little Lisses Hall, Greystones. 14 C

THE "Irish Field" is the official organ of the Irish Kennel Club, and publishes lists of Registrations and exclusive reports. Interesting news and best reports of Shows. On sale at all newsagents. Price 2d. Subscription terms—Yearly 12s., half-yearly 6/6 from free. Head Office, 11 D'Olier street, Dublin.

WIRE Fox Terrier Puppies, seven weeks; sire Milemount Gamenut.—Byrne, Santry, Dublin. 13 B

WANTED, Foster Mother for Alsatian Pups due 17th May.—H 1240, this office. 14 C

WANTED, Irish Terrier Puppy, male; not expensive; young.—H 1415, this office.

BUSINESS, BUSINESS PREMISES, LANDS, ETC.

SALE AND WANTED.

A COMMODIOUS Ground Floor Furnished Office to Let, good position, South-East quays. Apply T. Archer, 35 Amiens street Phone 1902. T

A LARGE Building, about 160 feet x 60, and one to be Let or Sold, together, or separately; 57 or 58, Irishtown. Apply 2 Arbor, 35 Amiens street. 'Phone 1902. T

A WELL established Private Hotel as Going Concern for immediate Sale, owner going abroad. Particulars, Etchingham and Co., 7 Lower Fitzwilliam street. 14 A

BATTERSBY and Co. will offer for Auction next Thursday, at 2.30 o'clock, 106 Summerhill, with nearly over. Battersby and Co., Auctioneers. 13 C

BATTERSBY and Co. will offer, Thursday next, at 2.30 o'clock, Shop at Howth, opposite rail station and tram stop.—Battersby, Auctioneers, Westmoreland street. T

COMMODIOUS Premises, suitable for stores, business, motor garage or repair shop at Seabrook lane, Lower Pembroke street. Apply with Preadergast, Contractors, Lower Pembroke street. 14 A

"CORBERY," The Housemeiller," has for Sale—Nursing Home, a bargain; Motor Engineering Works, old established central Motor Business, Licensed Premises, Hotels, Factories, Stores, Grocery and Confectionery Businesses, etc. Apply 18 Lower Ormond quay. 14 A

LAND, Building near South quays, to Let; suitable for factory or stores. Address "Z 2955, Factory," this office. 14 C

LOCK-UP Shop to Let at 40 Lower Ormond quay Apply at premises. 12 11

LOCK-UP Shop for Sale; good ready money position; immediate possession.—H 1218, this office. 13 B

OFFICES, large, to Let at 40 Lower Ormond quay. Apply at premises. 12 11

OWNER, leaving for Canada, wishes to Sell Good will of established Victualling Business, good thoroughfare, Smithfields; up to date equipment; rent and rates £70.—Box 797, Guilford's Advertising Agency, 179 Great Brunswick street. 12 A

OFFICES to Let at Stephen's Green; suit solicitor, architect, engineer, etc.; ground floor. 13 B

PER Scher, Deceased.—Vacant Shop, Store, Yard, also eight apartment Dwellinghouse, 60 Lombard street, South Circular road. Sale Tuesday, June 1st, 52, O'Connell street. Auctioneer, Shore, 7 MacArthur, "The Housefinder." 12 A

STOP to Let; electric light, fittings, etc. Apply 2 Essex quay.

TO Let or Sell, large stone two storey Building, newly built, well lighted; 70 x 50; large entrance; industrial position, opposite Metal Bridge; ideal for any business requiring extensive space. For further particulars apply 40 Lower Ormond quay.

TO Let, temporarily or permanently, Furnished Office, telephone, moderate.—First Floor, Engineers' Hall, 55 Dawson street. 14 E

WANTED, a good Business House, for high class Confectionery and Grocery; best reference.—H 1196, this office. 13 B

WANTED, Shop, Let or Sell, in a good business locality, suitable for Draper.—H 1061, this office.

STABLING AND GRAZING

GRAZING for Horses, Cattle, Sheep; Divisions to suit; 2/6 per week. Mount Seskin, Brittas, Dublin. 6 B

STABLES, Garage—Large Premises, rere Fitzwilliam place, to Let; 21 years' repairing lease; at £20. Apply 21 Dawson street. 15 D

WANTED to Rent, Stabling or Garage, with living accommodation and about one acre of land, within two miles of Dublin.—Small, 66 Chatworth place, N.C.R. 12 A

HOUSES AND LANDS FOR SALE.

A BANDON House Heating and apply to Garvey and Son, Ltd., for permit enabling to buy or sell. Register keeps of Houses and Residences, large and small in all districts in and around city. Call or write to Garvey and Son, Ltd., Surveyors, Valuers, Auctioneers and House Agents, 21 Lincoln place, Dublin T

A BE for House Hunting? Lists of Houses, small and large, suitable for either Home or Investment, from McAirlane and Co., Office and Furniture Sale Rooms, 40 and 41 Upper Lower Gardiner; street Established 1830. 'Phone 1478. Wires 40 Branches. 12 A

A STOCK and Inland, Blackrock is Killiney—Stanmore Houses, all rates, from £600. Suits two and semi-detached; possession.—Maginley, Auctioneer, Blackrock. 15 B

HOUSES AND LANDS CONTINUED

AT Sandymount—Compact House, £1,000; Merrion—Brick roof, 3 rooms, £1,050; Ballsbridge—Modern House, with stabling, £1,000; Finglas—Brick roof, 3 rooms, £650; superior House, £1,900; Athlone—Modern House, £1,250; particulars, Etchingham and Co., 7 Lower Fitzwilliam street. 14 A

BATTERSBY and Co. offer at Clontarf, with possession, Modern Bungalow, 5 rooms, bathroom, roof garden. Apply 123 Clontarf road. 13 B

BATTERSBY and Co. offer at Ballsbridge, with possession, handy Modern House, close to new petrol; 5 apartments, all in good order. Apply 39 Battersby, 39 Westmoreland street. 13 B

BATTERSBY and Co. offer at Drumcondra, on tram, with possession, attractive Modern House in open neighbourhood; 7 rooms, bathroom, garage, fine old garden; moderate price. Apply Battersby, 39 Westmoreland street. 13 B

BATTERSBY and Co. offer at Merrion, a semi-detached 8 roomed House, bathroom; newly decorated throughout; at large expense; new garage; front and side gardens; beautiful views. Apply 39 Westmoreland street. 13 B

BATTERSBY and Co. offer at Ballsbridge, with possession, handy Modern House, close to new petrol; 5 apartments, all in good order. Apply 39 Battersby, 39 Westmoreland street. 13 B

BATTERSBY and Co. offer at Drumcondra, on tram, with possession, attractive Modern House in open neighbourhood; 7 rooms, bathroom, garage, fine old garden; moderate price. Apply Battersby, 39 Westmoreland street. 13 B

BATTERSBY and Co. offer at Merrion, a semi-detached 8 roomed House, bathroom; newly decorated throughout; at large expense; new garage; front and side gardens; beautiful views. Apply 39 Westmoreland street. 13 B

BATTERSBY and Co. offer at Ballsbridge, handy Modern House, close to tram; 5 rooms, bathroom, garage, garden. Apply 39 Westmoreland street. 13 B

BATTERSBY and Co. offer at Howth, Modern House, 5 rooms, bathroom, garage, garden. Apply 39 Westmoreland street. 13 B

BATTERSBY and Co. offer at Clontarf, with possession, Modern Bungalow, 5 rooms, bathroom, roof garden. Apply 123 Clontarf road. 13 B

BATTERSBY and Co. offer at Donnybrook, handy Modern House, 5 rooms, bathroom, garage, garden. Apply 39 Westmoreland street. 13 B

BATTERSBY and Co. offer at Dalkey, handy Modern House, 5 rooms, bathroom, garage, garden. Apply 39 Westmoreland street. 13 B

BATTERSBY and Co. offer at Dalkey, handy Modern House, 5 rooms, bathroom, garage, garden. Apply 39 Westmoreland street. 13 B

BATTERSBY and Co. offer for Sale, with possession, Modern House, 5 rooms, bathroom, garage, garden. Apply 39 Westmoreland street. 13 B

BATTERSBY and Co. offer for Sale, on South Circular road, handy street, well built House, 10 rooms, walled plot in front; price £420. Apply 39 Westmoreland street. 14 B

BATTERSBY and Co. offer at Dalkey, Barn, Coach House, Stabling, and garden in Fitzgerald's Lane with possession. Apply 39 Westmoreland street. 14 B

BEAUTIFUL Residence, electric light, water supply; 5 enclosed rural and garden; on £14 acres; Kingside Shannon, schools, churches, and railway; inspection invited. Address "Z 1102, Residence," this office. 14 C

BARGAIN, £550—Choice House, Blackrock, nine rooms, bath, huge garden, rear entrance, perfect condition, close sea, tram, station, shops. Stocklen Leasiful Houses, reduced prices, Rushrock, Monkstown, Ballybridge, Kingstown. Apply Boaz, 24 Main street, Blackrock. 15 B

COMPACT Country Residence for Sale, with 50 Acres prime Land, 20 miles from Dublin, hunting district; House contains 3 reception, 5 bedrooms, bath (h. and c. water), etc.; newly decorated; stabling for 12 horses, cowsheds, etc.; bargain.—H 1132, this office. 13 B

CORBETT, "The Housesellier," 18 Lower Ormond quay. List of Property for Sale. 14 A

CORBETT—Rathmines, £1,050 (semi detached), £1,200, £950, "Tilo," 3 C. road, £200 to £700. 14 C

CORBETT—Sandymount, £750, £1,000, £1,050; £1,150—Morrison, £1,700; splendid position, Beaconsfield, Kingstown, £3,000 (35 acres, Gate Lodge), £7,000, £970, Blackrock, £1,500; Stillorgan (and 15 acres), £3,500

CORBETT—Adjoining O'Connell street, £1,200; N.S. road, £840, £750; North Strand, £475. 14 X

CORBETT—Clontarf, bargains, from £800 to £3,000; Fairview, £650 to £1,000; Drumcondra, £325 to £2,500.

CORBETT—Above all open to offer. Loans arranged (on any Property); easy repayments.—18 Lower Ormond quay. 14 C

CHOICE House, sea front, Blackrock; lease 950 years. Apply Boaz, 24 Main street, Blackrock.

DUX Leasehare—For Sale, with possession, 2 Crowthwaite Park, East Particulars from Vincent and Beatty, Solicitors, 62 Dame street. 11 B

DRUMCONDRA—£625; five apartments, bath, garden, rear entrance. Keys from MacArthur and Co. Off on end Furniture Salerooms (only address), 44 Lower Gardiner street.

FOR Sale, with possession, 1st June, 5 Cabinet avenue, Harold's Cross; long lease. Seen any reasonable time. 12 A

FOR Sale, superior compact Residence, standing on about six acres; lodge, ample grounds, greenhouse; South suburbs; near golf links.—H 1283, this office. 14 C

FOR Sale, new semi detached House; 2 sitting-rooms, 4 bedrooms, kitchen, scullery, bathroom, 2 lavatories; 2 garages, motor garage; ready for occupation; open daily; ... road, Sandymount.—H 1304, this office. 14 C

FOR Sale, 15 Addison road, Fairview (vacant); possession, Seen evenings, 6 to 8 o'clock. 14 C

FOR Sale, a handsome, modern, pre-war, commodious House, semi-detached, splendid position, South Circular road, Kilmainham, containing 3 rooms, bath, etc., fitted with electric light throughout, gas, telephone, garage for cars, and conservatory; for sale by auction or private contract; can be seen by appointment.—H 1340, this office. 14 C

FOR Sale, 4 Bushy Park road, Rathgar; vacant possession June; view by appointment with tenant—Wynne, 9 Bloomsbury square, London, W.C. 1.

KILKEE—For Sale, West End Cottage, 7 rooms (Unfurnished); with plot of ground; sunny aspect; near the sea. Apply Miss Marsh, Merrion. 14 A

KENILWORTH Park (close tram line), 3 sitting-rooms, 4 bedrooms, servant's room, hot bath, kitchen (new range), pantries, etc.; garden front and rear, back entrance; County Dublin rates; immediate sale, £1,325; portion purchase money could remain.—Messrs. Holden, Auctioneers, Saint Andrew street. 14 C

KINGSTOWN—Seven roomed House, bath; near tram; possession; £800.—Arthur Jones, Son, Estate Agents. 14 C

OFF South Circular road—Seven apartments, bath; immediate Sale, £650. Particulars and Co., Offices and Furniture Salerooms, 44 Lower Gardiner street. 12 A

PEMBROKE road—Attractive House, with garage; possession; £1,350. Order to view from MacArthur and Co., Offices and Furniture Galleries, 44 Lower Gardiner street. 12 A

SUTTON—3 Ben Edar Villas for Sale; 3 sitting-rooms, 4 bedrooms, etc.; facing sea; newly decorated throughout. Apply 45 Stephen's Green. 8 10

SANDYCOVE—For Sale, with possession, semi-detached, large garden running down to sea, private bathing, pleasure ground, stabling, etc.; price moderate. Apply Thornton and Co., Estate Agents, 10 Upper Ge...re's street, Dun Laoghaire. 13 B

ST. Kevin's Park—A well built House, 7 rooms, with motor garage at side; containing 3 reception, 5 bedrooms; all in perfect order. Particulars and order to view from sole agents, Garvey and Son, Ltd., 21 Lincoln place. 14 B

SANDYCOVE—Attractive Non-basement House, 10 rooms, bath, garden; near tram, sea; possession; £900.—S 101, Irish Times Bristol Office, Kingstown.

73 LEINSTER road will be Sold by Auction, on the Premises, on Thursday, 20th inst.; three reception, four bedrooms, servant's room, and a large garden, motor garage, electric light; immediate possession. The house is very soundly built, and in good order. Orders to view from Beckett-Lalor, Auctioneers, South Great George's street, Dublin. 13 B

£300 CASH (balance by mortgage); no fees; low proportionate rates free; Raleigh; price £750; newly built, six rooms, bath, and c. bath, large gardens, room for garage. Particulars J. Dowling, 59 Parkview square, Rathmines. 14 C

HOUSES TO LET.

PICKFORDS LTD.

FURNITURE REMOVERS AND STORERS.
109 STEPHEN'S GREEN, DUBLIN.
Telephone and Advice Phone, 51120.
TICKET AGENTS FOR
L. M. & N. RAILWAY

A BEAUTIFULLY situated Flat, with two reception and three bedrooms, kitchenette, bathroom, electricity and gas, to be Let. Can be seen daily, between 10 and 4.—10 Pembroke road. 12 A

BALLSBRIDGE—Furnished House to Let for June, July, and August; 4 bedrooms, kitchen, bath, h. and c., electric light; garage if required.—H 1101, this office. 14 C

FURNISHED House to Let, Belgrave road, Rathmines, July, August; reasonable to careful tenant.—H 1129, this office. 12 A

FURNISHED House to Let, June to August, St. Alphonsus road, Drumcondra; moderate.—H 1127, this office. 12 A

FURNISHED House to Let, Rathmines, June, July, August; 4 bedrooms, bathroom, kitchen, electric light, bath, garden; £8 monthly.—H 1222, this office. 13 B

SPLENDID House to Let, 11 apartments, centre, electric light and bath, electric lights; suit doctor, nursing home, or private hotel. Apply 1622 Parnell street.

TO Let, on twenty-one years' lease, two miles from city, handsome detached non basement House, splendid condition, with Lodge, and about 4 acres; Vestry water, main drainage; rent £200 per annum and taxes.—H 1155, this office. 14 C

TO Let, Unfurnished, on 7 to 10 years' lease, Good House, Pembroke district; rent £80 per annum; small sum for lease. Apply 7 Ely place. 14 C

TO Let, Lower Fitzwilliam street, self contained Flat, well furnished; 2 sittingrooms, 2 bedrooms, kitchenette, sanitary conveniences, 2 bathrooms; monthly. Apply Prim Bros., 21 Dawson street. 15 B

TO Let, self contained Flats, city and suburbs. Apply Prim Bros., 21 Dawson street. 15 D.

HOUSES WANTED

GOOD Rent offered modern Unfurnished House, about seven rooms, city or county, three years, upwards. H 1259, this office. 14 C

LADY wants furnished, modern, medium size House, for 12 months or year; quiet, sheltered, position on or near tram line; inland. Address "Z 1119, House," this office. 14 C

SMALL House, Furnished or Partly Furnished; £80 to £100; Ballsbridge preferred. State particulars and terms.—H 1376, this office. 15 D

WANTED to purchase, bungalow, modern two storeyed Brick House, Rathmines, Rathgar, or Donnybrook district.—H 1150, this office. 14 C

WANTED to Buy Modern House, 4 or 5 acres, Worth or South, near city. Reply, full particulars, H 1145, this office. 12 A

WANTED to Purchase, Detached small House, with some ground, within five miles Dublin; suit two ladies; state price. Address "Z 1047, House," this office. 13 B

WANTED to Purchase, a large Mansion House in a good district in Ireland, with about 200 Acres of Land and 40 to 50 bedrooms; no replies dealt with except from private are a thorough repair.—H 1297, this office. 13 A

WANTED urgently, Unfurnished detached House (moderate size), with garden, between Donnybrook and Shankill, or Furnished in same district, for summer months. Address "Z 1052, House," this office. 14 A

WANTED, House to rent on repairing lessee; good locality; modern; South side preferred.—H 1536, this office.

WANTED, Purchase (privately), modern House, with garage; North or South. State price, H 1345, this office.

APARTMENTS TO LET.

DUBLIN AND DISTRICT

APARTMENTS Agency—Lists on application; Flats, Board Residence, Furnished Apartments.—Miss White, 23 Lower Mount street. 12 A

AT Auburn House, Herbert street—Select Board Residence. Visitors or Permanent 8 11

AT 40 Dartmouth square—Furnished Bedroom, Sitting-room, or best select modern house. 12 A

AT 55 Upper Leeson street—Rooms, full or partial board. 12 A

ATTRACTIVE Top Unfurnished self contained five roomed Flat; Merrion square; every convenience. H 1188, this office. 12 A

AT 11 Upper Pembroke street—Full or Partial Board; moderate. 13 B

AT 40 Dartmouth square—Furnished Bedroom, Sitting-room, or best select modern house. 12 A

BALLSBRIDGE—Furnished House to Let for June, July, and August; 4 bedrooms, kitchen, bath, h. and c., electric light; garage if required.—H 1101, this office. 14 C

BALLSBRIDGE—Large Bedroom and Sitting-room, suit two gentlemen dining out.—142 Pembroke road. 13 B

COMBINED Room; moderate.—70 Haddington road. 14 A

CONSULTING Room, Waiting Room, well Furnished; suit professional man; full door; attendance free; living accommodation; moderate.—10 Fitzwilliam square. 14 C

DONNYBROOK vicinity, Herbert Park—Full Board, nine issue, 35/.—H 1214, this office. 13 B

FLAT, Furnished; sittingroom, 2 bedrooms; every convenience; moderate; Terenure.—H 1190, this office. 14 C

FURNISHED Flat; 3 rooms, kitchenette, electric light. H 1197, this office. 13 B

FLAT to Let (ground floor); rent £80.—56 Lower Leeson street. 14 C

FURNISHED Drawingroom Flat, 24 Lower Pembroke street. Best bay issue. 14 C

FLAT to Let, N.C. road, partly furnished; reference; no children.—H 1406, this office. 15 B

FURNISHED Bedroom and Sittingroom, select suit two gentlemen; partial board.—126 Morehampton road, Donnybrook. 15 D

APARTMENTS TO LET CONTINUED

GENTLEMAN Can be Accommodated with Bedroom, Partial Board, moderate.—2 Waterloo road. 14 C

GENTLEMAN can have Furnished Bedroom, Sitting-room, Partial Board, Attendance; private house; every comfort.—H 1184, this office. 14 C

GENTLEMAN can obtain very large, nicely Furnished Bedroom; also Sittingroom, separate light. Lower Leeson street, best and most liberal fire facilities; terms, one guinea per week.—H 1248, this office. 13 B

HOTELS AND HEALTH RESORTS.

MORAN'S HOTEL, TALBOT STREET, DUBLIN.

BED AND BREAKFAST, 7/6
ONLY ONE PRICE.
HOT AND COLD RUNNING WATER IN BEDROOMS.
ELECTRIC LIFT TO ALL FLOORS.
BEST QUALITY WINES STOCKED.
Phone No. 4449 and 4450. Wires "Moran's Hotel, Dublin." Proprietor, F. A. MORAN.

SALTHILL HOTEL, MONKSTOWN, CO. DUBLIN.

Kingstown ("Dunleary") Golf Links 10 minutes from Hotel.
Visitors staying at this Hotel can have Meals at the Royal Hibernian Hotel, Dublin, which is under the same Management.
LUNCHEONS, AFTERNOON TEAS AND DINNERS.
BANQUETS AND WEDDING BREAKFASTS.
WINTER TERMS ON APPLICATION.

FOUR COURTS HOTEL, INNS QUAY, DUBLIN

100 BEDROOMS, with hot and cold water
Lounge, Tea Rooms, Restaurant.
Table d'Hote Luncheons ..... 1 to 3 o'clock.
Table d'Hote Dinners ..... 6 to 8 o'clock.
Wedding Breakfasts a Specialty.
ELECTRIC LIFT. GARAGE.
BUICK SALOON CAR FOR HIRE.
'Phone 6321, 6322. H. O. KILDEY.
Wires—"Revet, Dublin." Managing Director.

DUN LAOGHAIRE

BELLVIEW HOTEL

Overlooking Mail Boat Pier. Renowned for its excellent Catering. Moderate Charges. Free Garage. Tel., 280. MISS GILLIGAN, Proprietress.

DUN LAOGHAIRE (KINGSTOWN)

PIER HOTEL.

Beautifully situated facing Pier.
'Phone—Kingstown, 113.

GRAND HOTEL, GREYSTONES.

Special Concessions given to Hotel Visitors by Greystones and Delgany Golf Clubs.

CLYDAGH HOTEL. GREYSTONES.

20 Acres of Beautiful Gardens and Pleasure Grounds.
THREE TENNIS COURTS. CROQUET LAWN.
Private Path to Beach.
TEA LOUNGE, BILLIARDS, WIRELESS, GARAGE.
NOW LICENSED.
Only Best Wines and Spirits Supplied.

GREYSTONES. S...A PATRICK PRIVATE HOTEL.

22 Years Established
Near rail, sea and golf, on six acres. 'Phone 41.

WOODENBRIDGE HOTEL, VALE OF AVOCA, CO. WICKLOW.

BEAUTIFUL SCENERY.
GOLF. FREE FISHING AND TENNIS.
MUSIC Sunday and Monday, from 1-3 p.m., and from 4-5.40 p.m.
GOLF COMPETITION FOR HOTEL CUP ON WHIT-MONDAY.

SKERRIES.

STAY AT GRAND HOTEL FOR WHITSUN.
Modern, Moderate and Comfortable.
GOLF, TENNIS, SWIMMING AND DANCING.
Free Motor Garage to Hotel Visitors.
'Phone—Skerries 6. Terms, apply Proprietor.

RAILWAY HOTEL, OUGHTERARD, CO. GALWAY.

SPLENDID FISHING ON THE CORRIB.
HOTEL HAS BEEN RECENTLY RENOVATED AND ENLARGED.
MAY FLY IN FULL SWING NEXT WEEK.

FREE FISHING!! CORRIB AND MASK.

BEST CENTRE.

CARLISLE ARMS HOTEL.

NEAREST HOTEL TO CONG.
The Famous Salthouse Bay Grounds.

HOTEL BELGRAVIA, GROSVENOR GARDENS, S.W.1.

Belgravia Victoria Station and Buckingham Palace
250 Rooms with hot and cold running water.
Renowned for its homely atmosphere.
RESTAURANT OPEN TO NON-RESIDENTS.
Seating 300. Renowned for its Cooking.
Choice Wines and Perfect Service. ORCHESTRA.
LUNCHEON 3/6. DINNER 5/- and a la carte.
PRIVATE ROOMS for WEDDING RECEPTIONS, PARTIES, etc.
DERBY DAY, 2nd JUNE
Motor Coaches-de-Luxe will run to Epsom from the Hotel, taking up positions on the Rails of the Racecourse, opposite the Grand Stands. Tickets to include Light Buffet on arrival, Champagne Luncheon and Afternoon Tea.
£2 12s. 6d. each.
Early Reservations advisable.

LONDON—DEAN HOTEL, 87 Oxford street, W.1. Centre of Shopping and Theatre area. Room, Breakfast, Bath and attendance from 4/6. Hot and cold water in all rooms.
Telegrams: "Teldeanho, Westcent, London."

LONDON—MORTON HOTEL, Russell Sq., W.C. Comfortable and Central. French Chef. Night Porter. Room and Breakfast, 6/6. Inclusive terms 12/6 daily. Telegrams—Morton Hotel, London

LONDON.—TAVISTOCK HOTEL (Family), Covent Garden, W.C. 2 (2 mins. Tube Stn.); bedroom, breakfast, bath, attendance, from 8/6.

HARROGATE. HOTEL ALEXANDRA.

(FIRST-CLASS FAMILY). Facing Stray.
Lift and Every Modern Requirement.
Excellent Cuisine and Service.
Phone—Verna moderate. Tel. 436.
Illustrated tariff. Apply Manager.

HARROGATE—IMPERIAL HYDRO, opposite Pump Room; near Baths and Valley Gardens. Physician: Lift. Telephone 42.—MANAGERESS.

HARROGATE—Spa Pte. Hotel, King's rd. (Tel 409), nr. Baths. Pump Room. From 10/6 day

SOUTHPORT—The Clifton Promenade, largest Sunlit Hotel. Orch. garage. Phone 641. Tel. Merlin

BLACKPOOL. QUEEN'S HOTEL

(SOUTH PROMENADE).
A First-Class Hotel, facing sea. 100 Rooms. Excellent Cuisine. Fully Licensed. Apptd. A.A. Terms, inclusive of Morning Tea, Bath, and Full Table d'Hote Meals, from 12/- to 17/6 per day.
Now Booking for Whitsuntide
'Phone 730. Telegrams: "Progress."
NORRIS ROBERTSON, Manager.

BOARDING AND HOTELS.

AT Rest, 19 Fitzwilliam place—High class Boarding Establishment.—Miss Hall. 14 A

AT Pavilion House, 5 Gresham terrace, Kingsbaa—High Class Board Residence. Telephone 171.

AT Rest, Private Nursing Home, 74 Fitzwilliam square, Dublin. Select place English and French kitchen. Restaurant open to non-residents. Telephone 61653.

BALMORE—Mins 3/40 fast. The Hotel for golf and land. Full Board, 9/- daily, inc. 7/6 12

COMFORTABLE Board Residence; moderate; near G.P.O.; golf, tennis.—Mrs. MacDonell, Arvalea, Portstewart.

DUBLIN—Fitzwilliam Hotel, 21 Upper Fitzwilliam street; highly recommended; comfortable; moderate; central.

DONEGAL—Dowros Bay Hotel, Rosbeg; good trout and sea fishing; golf, safe bathing. Apply Manageress.

DONAGHADEE, Highlands—Fort-na-Biagh Hotel. Open January; golf, fishing, bathing, tennis; fully licensed; excellent cuisine.—Proprietress.

DOUGLAS—"Carlton," Loch Promenade; liberal table; personal supervision; satisfaction guaranteed; 10/6 day.—Hoskins.

DOUGLAS—"Undercliff," Central Promenade; write for early season terms.—P. Bailey.

DOUGLAS—Cumpton Palace Terrace; Central Promenade; mid-day dinner; very moderate terms.—R. Houghton.

DOUGLAS—"Edinston," Broadway, opposite Villa Marina; Boarders only July and August.—Mrs. D. Corlett.

DOUGLAS—Rydal Mount, Loch Prom., 4 mins. from boat; Full Board, May and June, 7/6 day.—Hampton.

DOUGLAS—Furnished Apartments, June, July; board optional. Apply Owen, 19 Oakley road, Ranelagh, Dublin.

GREYSTONES—Bremner Private Hotel, now booking for Whitsuntide; Sea, Mountain and Golf. Apply Mrs. Gorman. 'Phone 70, Greystones.

KINGSTOWN, sea front—Select Board Residence.—Mrs. Byrne, 9 Windsor terrace. 11 B

LEA House, Ballsbridge—Select Private Hotel; visitors or permanents; separate tables; tennis, garage.

LLANDUDNO—Bedford Private Hotel, the Promenade. Comfortable, moderate; bathing from house; separate tables. Recreation Room. 14 X

MARIS House, Lower Fitzwilliam street—Room and Breakfast from 5/6. 'Phone 61282. 9 B

MONTCLARE Hotel, Chas street, corner of Merrion square, beside Westland Row; central. 24 5

OFFERD—Person Do Rovide: Avenue de la Reine 76 bed and board.

PORTRUSH—Gilmarsh, Antrim Gardens; unique position; every convenience.—Miss Reid. 24 5

PORTRUSH—Clenghor; beautifully situated own grounds, facing sea; every comfort; garage.—Thomas & Proprietress.

PORTRUSH—Pinvole—Bungling; convenient to links, recreation grounds, Bisepool; moderate.—Mrs. Hashleton.

PORTRUSH—"Ard-na-Vanha," 8 Mark street—Board Residence, overlooking sea; terms moderate.—Miss Burton.

PORTRUSH—"Ivy Dene"; central, overlooking sea; near recreation ground; moderate.—Mrs. Macfarlane.

PORTSTEWART—Central House, on Promenade; comfortable, comfortable; Board Residence; refined home life; terms moderate. Tel. 436

PORT Erin, "The Carlton," Promenade; 1 minute Links; golfers specially catered for.—Casselle. 2

APARTMENTS TO LET CONTINUED

GENTLEMAN Can be Accommodated with Bedroom, Partial Board, moderate.—2 Waterloo road. 14 C

GENTLEMAN can have Furnished Bedroom, Sitting-room, Partial Board, Attendance; private house; every comfort.—H 1184, this office. 14 C

GENTLEMAN can obtain very large, nicely Furnished Bedroom; also Sittingroom, separate light. Lower Leeson street, best and most liberal fire facilities; terms, one guinea per week.—H 1248, this office. 13 B

CONTINUED ON PAGE 12.

GLENGARRIFF.

ECCLES HOTEL.

Christmas was GOOD,
Easter was BETTER,
WHIT WILL BE BEST.
NO DULL MOMENTS.
WRITE, WIRE, OR BROADCAST.
MANAGER, ECCLES, GLENGARRIFF.

BEAUTIFUL CASTLEROCK.

LONDON STOCK EXCHANGE AND THE CRISIS.

DEALERS DOING CAUTIOUS BUSINESS.

OUTLOOK FOR SPECULATIVE BARGAINS.

(FROM OUR FINANCIAL CORRESPONDENT.)

59 FLEET STREET, LONDON, Sunday.

The main effect upon the Stock Exchange of the recent industrial upheaval was a very considerable reduction in the volume of business. For the first day or two transactions were a matter of negotiation, and, in regard to deals of any magnitude, this was so throughout the strike period. Naturally enough, the dealers were exceedingly cautious. On the one hand, they could not tell to what extent the public might be frightened into selling, and, on the other, they could not foresee the outcome of an event of which there has been no parallel in the last two hundred years. In some respects the conditions governing the Stock Exchange business much resembled those which obtained in the early days of the war. The House remained open, but there was no official list. The record of bargains done was compiled as usual and a list was printed, but it was not really published, and copies were only available to very few people, while the issue of the supplementary record of bargains in unquoted securities was suspended.

A DEALERS' UNDERSTANDING.

Prices did not give way much at any time, for the public did not press stock for sale, and there was a tacit agreement among the dealers not to bang any market—that is to say, to sell short in the hope of getting the stock back at a lower level. This agreement was maintained to the end and greatly contributed to the recovery in values, which became so pronounced before the strike collapsed. The Stock Exchange never lost confidence that there could be only one end of the upheaval, and evidently the public took the same view, for, instead of selling stock, the public were inclined to buy, and attempts to acquire securities on bargain terms were observable on the part of both the public and the professionals. Very surely, therefore, prices appreciated, and the fresh bidding, encouraged by the unmistakable indications early in last week that the strike was fizzling out, had a pronounced effect upon prices which in many instances rose to well above the level ruling before the trouble began.

MORE CONFIDENCE.

This latter feature was not surprising when it is remembered that markets for a long time previously had been under the cloud of threatened labour troubles, during which period few people cared to give any support, and in consequence prices had crumbled considerably. The improvement was probably assisted by a feeling that, apart from the serious loss to trade and the community as a whole involved by the strike—the full extent of which has yet to be realised and may be reflected in increased taxation—the country is better off now than it was before, and can look to the future with more confidence than was possible some time ago. Much time must elapse, of course, before conditions become anything like normal again, and as a result of the strike great trading corporations, such as the railways, have suffered a heavy loss which cannot be made good, a circumstance which must not be left out of account.

SPECULATIVE ISSUES.

That shares like those of the South African Mining and Finance Companies, which were very little affected by the upheaval, should have displayed strength may be attributed to a growth of speculative feeling, encouraged by the greater confidence in the future. For a considerable time previously this confidence had been lacking, for no one could be sure that serious labour trouble might not come at any moment and thus upset the plans of those who had speculative positions open in the Stock Exchange. The consequence was that for a rather long period the only consistently firm department of the Stock Exchange was that for purely investment securities, in which surplus funds were placed when it was considered that the risk of embarking upon speculative enterprises was far too great. That firmness for a time embraced rubber and oil shares, though the strike itself afforded some ground for a belief in higher prices in these two sections. It was held that difficulties in making shipments of rubber might force up the price of that commodity, while it was evident that the extent to which road transport had to be adopted meant a greatly increased demand for petrol. Similarly Dunlop Rubber shares were a popular investment because of the unusually heavy wear of tyres.

GRAND TRUNK AFFAIRS.

One of the features of stock markets during the recent trouble was a sharp recovery in Grand Trunk Pacific 4 p.c. Deb. Stock, on the telegram from Ottawa indicating that the Canadian Government would ask for power to enable it to come to some arrangement with the bondholders of the Grand Trunk and the Grand Trunk Pacific Co. regarding the resumption of interest payments. It will be interesting to see exactly what this report means, and what the outcome will be if the necessary legislation is passed. The question involved is not merely the payment of the interest on the Pacific 4 p.c. Deb. Stock, which it is claimed by the committee representing the holders is being fully earned by the Grand Trunk Co. on the book-keeping basis in force before the war. There is also the case of holders of about £30,000,000 of Grand Trunk junior securities—namely, the Ord., First, Second and Third Preference Stocks. These were declared by the memorable arbitration award to be valueless and practically ownership of the stocks is vested in the King. If the Canadian Government has at length accepted the view that the exploration of the Grand Trunk was inequitable, and that it obtained a very valuable property almost for nothing—this was certainly so as regards the reversion rights represented by Grand Trunk junior securities—then those who at the moment have nothing tangible for their nominal 30 millions of stock are entitled to some consideration.

LONDON MONEY MARKET.

LOAN CONDITIONS EASY.

NEW YORK EXCHANGE AT PAR.

In Lombard street on Saturday conditions were quite easy, and renewals of old daily loans went on at 4 per cent., which was also the general charge for fresh advances over the week-end. There was little going on in the discount market, but rates were inclined easier with short and three months' bank bills 4⅛ per cent.

Bank Rate Discount charged	Dec. 2, 1925, 5%
60 days' bills—Parl. ... 4⅜	4⅜
3 months " ... 4⅜	4⅜
4 months " ... 4⅜	Trade ... 5 5½
6 months " ... 4⅜	" ... 5½ 5¾
Loans to brokers day-to-day ...	5½ 5¾
" for a week ...	4¾ 5⅛
Deposit allowance: Banks at call ...	3
" Discount houses at call ...	3½
" at notice ...	3½

Silver was harder, the price for both spot and forward being ⅛d. higher at 30⅛d. and 30⅜d. respectively. Gold, 84s. 11½d. Bullion movements nil.

Among foreign exchanges, sterling on New York was very firm, the dollar rate having appreciated to 4.86¼, while Dutch florins were freely offered, but after opening extremely weak at 146½, partially recovered, closing at 143⅜. Both French and Belgian francs were weaker, but left off above the worst at 161¼ and 161½ respectively, while Spanish pesetas cheapened to 35.70½, and Swiss francs, at 25.16, showed a movement slightly in favour of sterling. Of the Eastern rates, Bombay and Calcutta were steady at 1s. 6d., but Hong Kong and Shanghai were firmer at 2s. 2¾d. and 2s. 11¾d. respectively, while among the South Americans, Buenos Ayres weakened to 45¾.

	May 15 Closing Rates.	May 14 Closing Rates.	Par Value
Amsterdam	12.09	12.09½	12.09⅝
B. Ayres	45⅛	45⅛	holiday
Belgium	20.41	20.45	20.41
Berlin	161	161¼	159
Calcutta			1/6
Canada	18.51	18.58	18.50
Copenhagen	25.16	25.17	25.12
Genoa	92.50	92.50	92.46
Holland	12.09	12.09	12.09
Italy	124¾	124¾	124⅝
Japan	1/11⅞	1/11⅞	2/
Montreal	33.58	33.73	33.62
Norway	25.07	25.07	24.95
Montevideo	80½	81	81½
New York	4.86⅛	4.86¼	4.86⅝
Paris	124⅝	124⅝	124⅜
Portugal	164	164¾	164
Prague	164	164¾	164¾
Rio	2/1⅞	holiday	27d
Spain	35¾	35¾	
Stockholm	2/8d	2/8d	2/8
Vienna	34.42	34.45	34.40
Warsaw	48 sellers	48	48

DIVIDENDS AND REPORTS.

DIMA TEA COMPANY, LIMITED.—Dividend of 35 per cent., free of tax, for year.

ILLUSTRATED LONDON NEWS AND SKETCH, LIMITED.—Dividend at rate of 6¼ per cent. per annum on Preference Shares for twelve months and at the rate of 12½ per cent. per annum on the Ordinary Shares for the twelve months; to reserve fund £21,856, carrying forward £3,150.

J. AND P. COATS, LIMITED.—For the half-yearly dividends of 5 per cent. on the two classes of Preference Shares and the quarterly dividend of 6d. per share on the Ordinary Shares, payable on 30th June, all less tax; transfers received (with May week's dividend) up to the hour of closing business on Monday, 31st May, will be registered, and the dividends paid to the transferees.

LIVERPOOL WAREHOUSING COMPANY.—Interim dividend to 31st March, 1926, at the rate of 5¼ per cent. per annum on the Preference Shares and 1/3 per share (12½ per cent. per annum) on the Ordinary Shares, both less income tax.

LUSKENTYRE TEA COMPANY, LIMITED.—Dividend of 18 per cent. for the year, free of tax.

DUBLIN SHIPPING REPORTS.

SATURDAY.

Wind and Weather—North-East wind, fresh breeze; dull and overcast.

Coastwise Arrivals—Lady Longford from Liverpool, with passengers and goods; Silvercombe from Holyhead, with goods; British Tommy from Swansea, with motor spirit; Carrowdore from Liverpool, light.

Foreign Departures—Zeemeeuw (motor sch.), of Groningen (99 tons register), Captain Kuipers, for Liverpool, in ballast; Glen Head (919 tons register), Captain Gibson, for Belfast, with part cargo (general); Castlehill, of Belfast (270 tons register), Captain Chinn, for Belfast, with part cargo (cement).

Coastwise Departures—Lady Longford, for Liverpool, with passengers and goods; Silvercombe for Liverpool, in ballast; Glen Head (919 tons register), for Belfast, with part cargo (general); Castlehill, of Belfast (270 tons register), Captain Chinn, for Belfast, with part cargo (cement).

Coastwise Departures—Lady Longford, for Liverpool, There for Glasgow—with passengers and goods; Carrowdore for Manchester, with porter; Bengo for Cork and Limerick, with oil; Glen Creed for Waterford, with manure; m/v. Shell Mex 1 for Stanlow, light.

SUNDAY.

Wind and Weather—Easterly wind, light breeze; fine and clear.

Foreign Arrivals—Cerigo, of Hamburg (467 tons register), Captain Hoff, from Hamburg, with a general cargo, discharging at Shelter Shed, Great Britain quay; Turbulent, of Newcastle (9,646 tons register), Captain Tickenson, from Portland (Oregon), with a cargo of wheat, discharging in Alexandra Basin.

Coastwise Arrivals—Lady Louth from Liverpool, with passengers and goods; Neodara from London, with cement; Calgan from Dundrum, with coal.

Coastwise Departure—Princetown for Liverpool, in ballast; for Partington, British Tommy for Glenavon, light; Kew Design (ketch) for Bridgwater, light.

DUBLIN WEEKLY TRADE REPORT.

EXPORTS OF PORTER.

Messrs. A. Guinness, Son and Co.'s shipments of porter from Dublin, as returned by the Customs daily shipping lists, for the past week were:—

	Hhds.	Tierces.	Hf. Hhds.	Qr. Hhds.
	541	10,920	674	1,090

Corresponding week's shipments for previous three years:—

1925 ...	2,026	13,802	1,852	8,424
1924 ...	1,802	13,100	1,267	4,480
1923 ...	516	6,782	290	172

The above exports are equal to 14,739 hhds. for 1926, 16,245 hhds. for 1925, 9,352 hhds. for 1924, and 7,021 hhds. for 1923.

The following quantity of porter were also shipped from Dublin by the various firms named, as returned by the Customs daily shipping lists for week ending May 15th, 1926:—

	Hhds.	Tierces.	Hf. Hhds.	Qr. Hhds.	Total Hhds.
Watkins ...					
Huntley Bry. ...		8	67	251	19
D'Arcy & Son ...		14	10	2	10
Others ...		329	1		14
Total ...		351	77	253	43

Corresponding week's shipments for previous three years:—

	Hhds.	Tierces.	Hf. Hhds.	Qr. Hhds.	Total Hhds.
1925 ...		368	108	327	468
1924 ...		127	106	254	70
1923 ...		58	140	370	34

EXPORTS OF WHISKEY.

The quantities of whiskey exported from Dublin as returned by the Customs daily shipping lists and bills of entry for week ending May 15, 1926, were as follows:—Dublin Distillers' Co., Ltd., 48 gallons; J. Jameson and Son, Ltd., 1,141 gallons; Power and Son, Ltd., 354 gallons; others, 3,000 gallons. Corresponding week's shipments for previous three years:—1925—Distillers' Co., Ltd., 5,011 gallons; J. Jameson and Son, Ltd., 5,011 gallons; Dublin Distillers' Co., Ltd., 223 gallons; Power and Son, Ltd., 68 gallons; others, 3,000 gallons. 1924—5,401 gallons. 1923—6,541 gallons.

FOREIGN IMPORTS.

Foreign imports at the Port of Dublin during the past week were:—From Rotterdam—20 cwts. dextrine, 15 cwts. cement, 1 bag medicine, 49 cwts. sanctuary oil, 9 tons cases, 25 tons pointers, 50 tons onions, 41 tons cocoa-nut oil. From Gothenburg—295 tons timber, 2,000 deals and battens, 171 loads of sawn wood, 16 loads of box boards, 1,000 reels of paper. From Genoa—38 cases macaroni. From Stockholm—90 loads wood pulp paper, 21 cwts. greaseproof paper, 24 loads wood pulp, 22 cwts. wood pulp boards, 200 bales wood wool. From St. John—2,000 tons deal ends, 1,000 tons deals, 1,714 tons wheat in bulk, 56 tons match splints, 112 tons dunnage wood, 1,000 tons match boards, 1,000 tons manure forks, 322 cwts. lard, 650 tons oats in bulk. From Ghent—24 cwts. flax yarn, 40 cwts. peas. From Amsterdam—3 cwts. cotton piece goods, 2,300 lbs. tobacco. From Bahia Blanca—4,000 cwts. cattle feedings, 44,500 wheat in bulk, 6,000 tons linseed. From Bremen—10 cwts. machine tools. From Hamburg—50 cwts. pipe stems, 13 cwts. painter's ink, 22 cwts. rice starch, 23 cwts. rice meal, 1,000 bales cotton waste, typewriting paper, 2½ cwts. copper tubes, 10 tons newsprint, 20 cwts. electric insulated electric wires, 2 cwts. electric imitation cane, 6,000 kalsel in bulk. From Antwerp—6 tons iron rods, switchboards, 40 cwts. hoop iron, 6 cwts. domestic hollowware, 3 cwts. fancy glasses, 3 cwts. twine. From Rouen—1 cwt. notepaper. From Le Havre—138 cwts. rice flour, 5,606 yards artificial silk, 3 cwts. olive oil, 240 barrels cotton oil, 880 cwts. bran, 2 cwts. citron in brine, 3,500 gallons sanitary oil, 880 cwts. flour. From Le Havre—160 cwts. broom corn, 15 tons marble, 51 bronzes, 50 tombstones, 24 cwts. olive oil, 600 cwts. cement, 3 cwts. cheese, 640 cwts. roofing tiles, 4,660 cwts. roofing slates. From cross-Channel ports, 1,397 tons of coal arrived in Dublin during the week.

SEQUEL TO MOTOR CYCLE ACCIDENT.

INSURANCE COMPANY'S POSITION.

Giving judgment in the Chancery Division, Belfast, in an application by the Commercial Union Assurance Company, Ltd., to stay all proceedings in an action being brought against them by William G. Reynolds, shop assistant, 24 Edenmore street, Londonderry, Mr. Justice Wilson held that the plaintiff, Reynolds, never had any cause of action in the matter in foot of the policy of insurance against the Insurance Company. He might have had a very good cause of action if the company did not pay up eventually, but the company always had the power to settle the action in the best way they could, and had settled for over £4,000. He thought the action should be stayed, and that the plaintiff should pay the costs of the defendants, including the costs of that motion.

The application was a sequel to actions arising out of a motor cycle accident, the present plaintiff being the defendant, when a Mr. Thompson was awarded £6,336 damages and his driver, Mr. Gibson, £150, judgment, with costs, being given against Reynolds. The latter was insured with the Insurance Company, who, under the conditions of the policy, took over the conduct of the two actions in the name of Reynolds. After the action an appeal was taken by the company in the name of Reynolds and dismissed, and the two judgments were upheld. Negotiations were then set on foot between the two parties to see whether a proposed appeal to the House of Lords could be avoided, and the two plaintiffs, in the original action accepted £4,500 in full settlement of their claims for damages and costs, and the money was paid over by the Insurance Company.

Mr. E. S. Murphy, K.C., said that the plaintiff now claimed to be indemnified and nothing else.

Mr. Justice Wilson gave judgment, as stated.

OIL OUTPUT.

Mexican Eagle Oil Company, Limited—Production for the week ended 1st May, 1926, 213,000 barrels, and for the week ended 8th May, 213,000 barrels.

DUBLIN STOCK EXCHANGE.

RISES AND FALLS OF THE WEEK.

The following are the rises and falls in the most active stocks and shares dealt in on Dublin Stock Exchange during the past week, as compared with last prices on May 7:—

RISES.

	Price May 7.	Price May 14.	
National Loan ...	96½	97	+½
Compensation Stock ...	95	95½	+½
Land Bonds ...	86½	87	+½
5 p.c. War Loan ...	99½	100½	+1
Funding Loan ...	85¼	86¼	+1
Land Stock, 1921 ...	59	61	+2
Do., 1933 ...	57½	59	+1½
Do., 1939 ...	61½	63½	+1½
Great Southern Ord. ...	19½	21	+1½
Great Southern Deb. ...	59	60	+1
Alliance Gas ...	7½	8	+½
Alliance Gas Deb. ...	65	65	+½
Bagnets Hatton Ord. ...	30/0	31/6	+1/6
Bagnets Hatton Pref. ...	35/0	40/0	+5/0
Burke Ord. ...	76/0	80/6	+4/6
Eadschers ...	42/9	43/9	+1/0
Brit. Amer. Tobacco ...	111/6	115/6	+4/0
Coats ...	60/9	62/3	+1/6
Courtaulds ...	126/0	133/3	+7/3
Dublin Trams ...	7½	7¾	+¼
Dunlops ...	22/10½	24/9	+1/10½
Fine Spinners ...	43/6	44/9	+2/3
Guinness ...	7½	7¾	+¼
Imperial Tobacco ...	98/0	100/6	+2/6
Irish American Oil ...	20/7½	21/0	+½
Lever 7 p.c. ...	19/6	19/10½	+4½
Vickers ...	7/0	7/9	+9

FALLS.

	Price May 7.	Price May 14.	
India 3½ p.c. ...	70½	70	−½
National Bank ...	20/	20/	−/
Great Northern Ord. ...	30½	30½	−½
Great Northern Deb. ...	52	51	−1
Great Southern Pref. ...	54	53½	−½
B. and I. Steam Pref. ...	13/0	12/9	−/3
Cannock and Co. ...	86/9½	80/0	−6/9½
Chartered ...	24/3	24/0	−/3
Dunvilles ...	10½	10	−/6
Irish Times 6½ p.c. ...	16/9½	15/0	−1/9½
Marconi ...	23/9	23/6	−/3
Parent Trust Ord. ...	19/10½	19/3	−/7½
Sewing Cotton ...	55/0	54/9	−/3
Thwaites Pref. ...	56/0	55/0	−1/0

PRODUCE AND FOOD.

CATTLE.

DONCASTER.—Supplies very small and trade quiet; prices generally lower. Few milk cows made £24 to £29, good bullocks £19 to £23, heifers £18 to £22, young steers, £14 to £16, yearlings £12 to £14. No sheep. Poor show of pigs, prices firmer; young sows 10s. to 40s.

NORWICH.—A large show of beef met a slow trade, and made up to 12/6 per stone. There were again (as during last week) cattle offered to quote. Mutton was plentiful, but not to dear. Small chips realised 3/3 per lb. Business was inactive for fat lambs, which were in ample supply at 1/6 per lb. Calves sold well at 2/ per stone. Pork was in good demand at 1/6 per lb. Bacon was in eager demand at 1/5½ per lb. Hams were in demand at 1/6 per lb. Lard was in demand and fat sows £17 13/6. Feeders and strong stores met a good demand at 85/-; small stores 625, and upwards. At market—Cattle 756, sheep 1,000, pigs 1,000.

DRIFFIELD.—The cattle market at Driffield will be reopened on Wednesday after being closed nine weeks on account of outbreak of foot-and-mouth disease, which necessitated the compulsory slaughter of over 10,000 head of stock, principally sheep.

GRAIN.

FLOATING GRAIN CARGOES.—BALTIC—WHEAT cargoes nominally 35s. quarter lower; in sellers' favour. Nothing doing. Nothing offering. Parcels sellers 60/5, Manitoba May 59/9, Barusso 61/6, afloat. Parcels inactive and the turn easier. MAIZE dull. Prices nominally unchanged. 59/9 to 59/6, and forward to September 59/3, Danubian May/June 39/9, July/August 39/6. Plate May/June 39/6, also June/July, 39/3 per 480lbs. BARLEY and OATS nominally unchanged.

LIVERPOOL.—Wheat—Spot quiet. Graded wheat futures opened 1d. to 2d. lower, recovered ½d., but again receded, closing easy at ½d. to 1d. under yesterday. Wheat parcels neglected, nominally 5d. to 6d. lower. Maize parcels inactive and easier. River Plate May-June 28/3 sellers.

NEWCASTLE.—Little business at prices unchanged. Foreign wheat 13/9 to 14/9, English 13/9 to 14/-; maize 10½; foreign oats 8/- to 9/-, native 9/- to 10/-; flour 49/- to 51/- per sack.

PROVISIONS.

LIVERPOOL.—Market still disorganised by continued traffic, though wires were available; all offers quoted as nominal. Lard in good demand and offered 50s. for advance; little business done. Cheese quiet. Eggs unchanged.

DUBLIN VEGETABLE.—Supplies of seasonable vegetables on the market were fairly large, and equal to a clearance at—York cabbage 2/8- to 4/5-, and 5/6- to 6/-, per dozen; thins 4d. to 6d. per lb.; cauliflowers 6/- to 8/- per dozen; thins 4d. to 6d. per lb.; Savoy cabbage 2/- to 3/- per dozen; Dutch 4d. to 6d. per bunch; turnips 5d. to 6d. per bunch; beetroot 4d. to 6d. per bunch; leeks 4d. to 6d. per bunch; rhubarb 7/- to 15/- per dozen bundles.

CORK BUTTER.—The market maintains its quiet tone. Supplies of fresh are fairly large. Quotations 156/- to 160/- per cwt., choicest sale 156/-; second quality 154/-.

DUBLIN FISH.—A fair demand for the small supply of fish on the market. Prices:—Soles, large 2/- to 2/6, small 1/- to 1/6; plaice 1/- to 1/6; lemon soles, large 2/- to 2/6, small 1/- to 1/6; turbot 3/- to 4/-; brill 2/- to 2/6; halibut 2/- to 2/6; salmon 2/- to 2/6; mackerel 6d. to 8d.; herrings 1/- to 1/6; whiting 6d. to 8d.; skate 3/- to 4/-; hake 3/- to 4/-; haddocks 3/- to 3/6; per stone.

PRODUCE.

LONDON.—OILS.—Linseed steady, quiet; spot quoted 31/6, May 30/6, June 30/6, July/Aug. 30/6, Sept./Dec. 30/6. Rape, cotton, castor, etc., unaltered. OILSEEDS.—Linseed steady, quiet; spot quoted 60/-, May-June, also June-July, sellers £16 17/6, Plate 61/-, Sept./Dec. 61/-. Linseed cake steady; Hull Continent May-June £20 12/6, Plate £20 12/6, May-June sellers £19 17/6, Egyptian black to Hull £19 10/-, white £6. Seed unchanged. Others unaltered. Other produce markets were closed.

CLYDE IMPORTS AND EXPORTS.—Imports, and raw sugar stock in 11,817 tons. Refineries have been closed, and will not open until assured sufficient supply of coal. Available parcels obtained at 21/6 per cwt.; moderate supply fine granulated sold at 28/9 per cwt.; other refined sugars sold out, but some yellows were offered at 21/6 to 24/-.

MISCELLANEOUS.

LIVERPOOL COTTON.—American futures—Value rose about 2 to 6 points at first on the over-night rise with some local selling, caused a slight reaction, but on renewed buying by Continental and Spanish interests prices rallied 2 points to 1 point up on the close. Egyptian futures were 2 points higher at the close were 11 to 6 points higher. Spot market—American quiet, but quotations are 5 points higher. Egyptians quiet, but quotations are 13 points higher. East Indian quiet, but quotations are 10 points higher.

LEICESTER WOOL.—The Wool market continues progressing as they did during the strike period, and a full time will be resumed where orders justify next week. The hosiery trade is very dull.

IMPROVING NEWRY'S ROADS.

PROPOSED LOAN OF £31,000.

Mr. John Bates, Chief Engineering Inspector to the Northern Ministry of Home Affairs, held an inquiry in Newry into the application of the Urban Council for sanction to a loan of £31,700 for road improvement within the urban area. The application was not opposed.

Mr. P. J. O'Hare, Town Solicitor, stated that grants in aid from the Road Fund would amount to £19,907, leaving £12,703 to be raised off the rates, which it was proposed to do by way of a loan, repayable over a term of years.

Evidence was taken from members and officials of the Council.

GUARD IN LOCKED ROOM.

DUNDALK WOMAN'S "JOKE."

At Dundalk last week, Mrs. Sarah O'Connor, stated to be the wife of a sergeant-major in the Army, was charged with disorderly conduct, with assaulting a Civic Guard, and having 109 rounds of ammunition in her possession.

According to the evidence, the woman, who became abusive when passing the Civic Guard Station, was arrested. One of the Guard was sent to her house to see that her children were in bed, and while he was there the defendant arrived and lived with a soldier. She abused the Guard, locked the door and refused to allow him out, telling him to jump from the window, which was sixteen feet above the ground. In order to get out he had to break the door.

A plea of guilty was entered by the defendant, and it was stated that the ammunition was the property of her husband.

A fine of ten shillings was imposed in each of the charges.

FATAL END TO DRUNKEN QUARREL.

An adjourned inquest into the circumstances attending the death of Thomas Conway, aged 65 years, agricultural labourer, Eglinton, Co. Derry, who was found at the hiring fair in Waterloo street, Derry City, on Wednesday in a dying condition, the jury returned a verdict to the effect that death was due to hemorrhage resulting from injuries received in a fall, due to a blow inflicted by a man whose name was stated to be Michael Conway. The jury further found that the blow was the result of a drunken quarrel. The Coroner said that the verdict was one of manslaughter.

A nephew of the deceased man, Michael Conway, a native of Edenreagh, but employed by a Free State farmer at Iskaheen, Muff, Co. Donegal, is on remand, charged with the manslaughter of his uncle.

FINANCIAL PARAGRAPHS.

OTTOMAN 4 PER CENT. LOAN OF 1891 (SECURED BY THE EGYPTIAN TRIBUTE).

Messrs. N. M. Rothschild and Sons announce that they have received from the Egyptian Government the funds in arrear in respect of the coupons and drawn bonds, due October, 1924, and after, of the Egyptian Tribute Loans of 1891 and 1894, and such coupons and drawn bonds may now be presented to the respective paying agents in London for payment. The mixed Courts of Appeal in Egypt have awarded certain interest on the arrears, and in regard to this the directions of the Chancery Division of the High Court of Justice in London will be obtained at an early date.

PROVINCIAL CINEMATOGRAPH THEATRES.

This company has a share capital paid up of £2,199,786, of which all but £500,000 is in Cumulative Preference Shares, bearing 7½ per cent. interest. The half-million in Ordinary consists of £334,774 in "A" and £165,226 in "B" £1 shares, and there are mortgages for a further £634,000, including accrued interest. For the year to 31st January last the profits amounted to £246,117, an increase of £16,620, and with £56,977 brought in, left £305,094 to allocate. After crediting the general reserve with £20,000, the income tax reserve with £10,000, and depreciation reserve with £85,567, the surplus has been disposed of by paying the 7½ per cent. "A" Preference dividend (£7,500), the 7½ per cent. "B" Preference dividend (£45,000), and the 7½ per cent. Participating Preferred Ordinary (£75,000). Out of the balance of £106,027, the "A" Ordinary receive 7½ per cent., requiring £25,108, and 5s per cent. on the "B" Ordinary, £6,196, leaving £70,723, an increase of £13,746, to carry forward.

PROVINCIAL TRAMWAYS COMPANY.

It is not exactly possible to accurately compare the present profit and loss account with that issued a year ago, seeing that the accounts then presented covered fifteen months' operations, but, even so, the result of the year's working to the end of December last compares very favourably with the statements and figures covering three months' longer operations to the end of 1924. For the past twelve months' operations a net profit of £19,791 was shown, an increase of £2,866 over the fifteen months' trading to December, 1924, and as £4,857, an increase of £1,312, was brought in, the total available for allocation was £24,648, an increase of £4,178. A year ago the Debenture interest for fifteen months was £10,937, and for the past twelve months £7,364, an apparent decrease of £3,573; again, a year ago depreciation items absorbed £3,340, bringing the depreciation account up to £100,000, but on the present occasion in addition has been made to this big total, but a sum of £4,000 was credited to the general reserve fund, bringing the total to £30,000. After making these allocations there is a surplus of £13,284, and the Board are able to recommend a dividend on account of the thirty-nine months' arrears due on the 5 per cent. Cumulative £10 Preference Shares of fifteen months, leaving two years' arrears still due, or 24s. a share. This payment will require £7,500, against nil for the previous thirty-nine months, and leave £5,784, an increase of £927, to carry forward.

ROYAL MAIL STEAM PACKET COMPANY'S PROFITS.

The Court of Directors of the Royal Mail Steam Packet Company, in their report for the year 1925, state:—There is a balance available of £769,148, which added to a balance brought forward from 1924 makes a total of £909,675. They recommend a final dividend of 5 per cent. on Ordinary Stock, less income tax, making a total of 5 per cent. for the year, with a carry forward of £144,956. During the year under review there was a moderate increase in the volume of passenger traffic by the company's vessels to and from South America, but emigrant traffic between Europe and South America remained considerably below its pre-war level. A list of the company's fleet shows a gross registered tonnage of 431,928. The fleets of the other companies affiliated with the Royal Mail Steam Packet Company aggregate 1,668,052 gross register tons, making a total of 2,099,980 tons.

OTTOMAN 4 PER CENT. LOAN OF 1891.

Messrs. N. M. Rothschild and Sons announce that they have received from the Egyptian Government the funds in arrear in respect of the Coupons and Drawn Bonds due October, 1924, and after, of the Egyptian Tribute loans of 1891 and 1894, and such Coupons and Drawn Bonds may now be presented to the respective paying agents in London for payment. The mixed Courts of Appeal in Egypt have awarded certain interest on the arrears, and in regard to this the directions of the Chancery Division of the High Court of Justice in London will be obtained at an early date.

BRITISH CELANESE, LTD.

Mr. John G. Raphael, Deputy Chairman of the Cellulose Holdings and Investment Co., Ltd., and Mr. Lincoln Chandler, Director of the Metropolitan Vickers Electrical Co., Ltd., have been appointed to the Board of British Celanese, Ltd., as representatives of the Cellulose Holdings and Investment Co., Ltd.

IRISH FAIRS.

DROGHEDA.—Smaller fair than usual. Store on the whole met a slow trade. Forward cattle in good quality, but backward sorts mostly failed to change hands. Fat cattle in good request at fully late rates. Trade for springers and milch cows fairly active at a standstill. Fat sheep and lambs in good demand. Pigs somewhat easier to buy. Store Cattle—Over six and under two years, 1st class, £9 to £11, average £10; 2nd class, £7 10/- to £8 17/6, average £8 5/-; one year old and under two years, 1st class, £12 to £14, average £13; 2nd class, £10 to £11 10/-, average £10 15/-; calves, 1st class, £4 to £5, average £4 10/-; 2nd class, £3 10/- to £4, average £3 15/-. Fat Cattle—Heifers, 1st class, £19 10/- to £20, average £19 15/-; 2nd class, £17 10/- to £18, average £18; Bullocks, 1st class, £20 to £21, average £20 10/-; 2nd class, £18 10/- to £19, average £19; Cows and Heifers, 1st class, £18 to £19, average £18 10/-; 2nd class, £16 to £17, average £16 10/-; Lambs under 60/-, average 50/-. Store Sheep—Two years old and over, mountain, 45/- to 60/-. Fat Sheep—Two years old and over, long wools, 70/- to 100/-, average 85/-. Young Pigs—8 to 10 weeks old, 40/- to 50/-, average 45/-. Store Pigs—Over ten weeks and under four months old, 65/- to 80/-, average 70/-.

LISTOWEL.—The May big fair was very large in spite of the rain caused by the strike and was one of the best pig fairs held for a long period. The following are the prices:—Springers, from £20 to £34; 2nd class, from £16 to £18; in-calf heifers, three-year-old, from £20 to £24; 2nd, from £16 to £10 to £13; yearlings, from £8 to £12; 2nd class, from £5 to £7; suckling calves, from £2 to £4; 2nd class, according to size. Fat cattle—Heifers, £20 to £21 per cwt. (live weight); 2nd class, from 35/- to 40/- per cwt. Qr. 14lb. as high as 110/-. Qr. 01b. to overweight and unfinished, 100/-; bonhams, from 11 to 14 weeks old, £3 to £3 5/-; younger, from £2 to £2 5/-.

GOREY CO. WEXFORD).—Held on Saturday, was on the small side. Fat cattle were down about 10/- per cwt. Milk was a dragging trade, while there was a drop of about 10/- a head in sheep. Best beef fetched from 47/6 to 50/- per cwt. (live weight); three-year-old bullocks and heifers, £20 to £25; two-year-olds, £16 to £17 10/-; yearlings, £10 to £12, and prime calves, £5 to £6 10/-. Best dairy cows realised £25 to £30; small cows, 60/- to 70/-; spring lambs, 40/- to 47/6; springing lambs, 60/- to 65/-; ewes and wethers, 70/- to 80/-; fat sheep, 50/- to 70/-; springing ewes, £17 to £22; fat pigs, 90/- per cwt. (live weight); suckling store pigs, £3 10/- to £7; small pigs, 40/- to 50/-.

CORK.—Average sized cattle fairly composed chiefly of stores. Fat cattle in usual number of buyers attended and trade ruled brisk at previous week's values for well conditioned one to two-year-old heifers. Small show of fat cattle held over from which met a slow trade. Springers and milch cows in good request. Calves—Under 6 months old, £3 15/- to £5 15/-. Sheep—Fat and Store Cattle—Over 6 and not exceeding 12 months—Steers, £11 to £12 10/-; heifers, £10/- to £11. 2nd class £9 to £10, average £9 10/-. 3rd class £8 to £9, average £8 10/-. One year old and under two years, 1st class £14 to £15, average £14 10/-, live weight average 42/- per cwt.; 2nd class £12 to £13, average £13, live weight average 41/-; 3rd class £10 to £11, average £10 10/-, live weight average 40/-. Two years old and under three years—1st class £17 to £19, average £18, live weight average 42/-; 2nd class £14 to £16, average £15, live weight average 42/-; 3rd class £12 to £13, average £12 10/-, live weight average 41/-. Three years old and over—1st class £19 to £21, average £20, live weight average 44/-; 2nd class £17 to £18, average £17 10/-, live weight average 43/-; 3rd class £16 10/- to £17, average £16 10/-, live weight average 42/-. Fat Cattle—Heifers, 1st class £19 to £20, average £19, live weight average 42/-; 2nd class £15 to £16, average £15 10/-, live weight average 40/-; 3rd class £12 to £13, average £12 10/-, live weight average 38/-. Springers (Cows and Heifers)—1st class £20 to £27, average £21; 2nd class £16 to £18, average £16. Lambs under 60/-, average 52/6. Store Sheep—Two years old and over, mountain, 45/- to 60/-. Fat Sheep—Two years old and over, long wools, 70/- to 100/-, average 85/-. Young Pigs—8 to 10 weeks old, 40/- to 50/-, average 45/-. Store Pigs—Over ten weeks and under four months old, 65/- to 80/-, average 70/-.

FREIGHTS.

Heavy Grain to Great Britain (per quarter), 2/3 to 3/-.

Heavy Grain to the Continent (per 1000lbs.), 10c. to 12c.

Cotton—High density to Great Britain (per 100 lbs.), 35c.

Cotton—Standard bales to Great Britain (per 100 lbs.), 45c.

PETROLEUM steady.

	To-day.	Prev. day.
Standard White in cases	19.15	19.15
Standard White in barrels	15.75	15.75
Do. Philadelphia	15.75	15.75
Mid-Continent Crude	15.75	15.75
Pennsylvania Crude	33.50-9	33.50-9
Gasoline	2.25-3.65	2.25-3.65

RUBBER very quiet and easier. First latex crepe, 47¾ buyers; smoked ribbed sheets, spot, 47¾ buyers, 48¼ sellers.

JUTE quiet. Hessian cloth, light-weight, 6.65; heavy-

...UCTION BRIDGE.

...CONDUCTED BY "PALOMAR.")

Competition No. 73.

...RIZE ..... as a/-

...he prize will be awarded to the competitor ...ends in the play of the hand given below ...or nearest to the rendering of "Palomar." ...ll give reasons for any special features.

...ll entries must be addressed to "Palomar," ...imes, Dublin, and must arrive not later than ...st post on next Friday.

..."Palomar's" decision on all points shall be ...ered as final, and no correspondence will be ...l into on the subject of the competition

...ll entries must be accompanied by the upper ...f this article, which should be cut out.

...are partners against Y2. "Z" is always ...aler, and "A" is on his left. PLAY THE ...AS IF ONLY DUMMY'S WAS EXPOSED.

Sp. K 10 8
H. A Q J 10 9 4
D. 8 7 3
Cl. 5

	Y	
A		B
	Z	

Sp. A Q J 9 7
H. 2
D. A K 6
Cl. J 10 9 6

Sp. 8 4 3
H. K 6
D. Q 10 5 4
Cl. A K Q 4

...E—Love-all-rubber game.

...ING.

Z.	A.	Y.	B
...Club.	No bid.	Two Hearts.	Two Spades.
...e Hearts.	No bid.	No bid.	Three Spades.
...bid.	No bid.	Four Hearts.	All Pass.

...mmence the game thus:—

B.	Z.	A.	Y.
...K D.*			

...ce next lead below winning card. Star the ...rs or draw line underneath. Number the ...in rotation, and always give the reads and ...ns for play.

Result of Competition No. 72.

...ht competitors have sent in correct solu... all well-played hands and equal in merit. ...t of these have already won a prize or more ... Mr. J. H. Davis, Mr. J. H. Macnamara, ...Holmes Wilson, Miss Franks, Miss M. F. ...ford, and Mr. H. E. O'Dowd. We will, ...ore, divide the prize between Mr. G. E. ..., 13 Clyde road, Dublin; and Mrs. Irvin, ...ms road, Monkstown, Co. Dublin, who, we ..., have not won before. Each will receive ...inea.

THE PLAY.

A.	Y.	B.	Z.
K D.*	5 D.	7 D.	2 D.
3 D.	6 D.	A D.	4 Cl.*
2 Cl.	K Cl.*	5 Cl.	6 Cl.
A Cl.*	3 Cl.	10 Cl.	7 Cl.
Q D.	9 D.	4 D.	8 Cl.*
4 H.	10 H.	J Cl.	Q Cl.*
8 Sp.	J Sp.*	2 Sp.	4 Sp.
10 Sp.	A Sp.*	7 Sp.	5 Sp.
Q Sp.	K Sp.*	9 Sp.	6 Sp.
3 D.	3 Sp.*	6 H.	2 H.
5 H.	10 D.	J D.	9 Cl.*
8 H.	Q H.*	9 H.	3 H.
K H.	A H.*	7 H.	7 H.

...SULT:—A and B, 2. 12 for honours. ...11, game.

...mment on the declarations: "Y" by his ...has forced his partner to bid, and the re... has been the naming of the minor, in which ...ubler has but two cards, ...shift from clubs to spades is, doubtless, ...ing, but before doing so "Y" should realise ...is "passing partner" has named the dis... ...gh fully conversant with the desire of the ...r for a major declaration. ..." therefore, knows that his partner's club ...en named reluctantly, and only because his ...g has made a major bid quite impossible. ...ore, in the face of this information, to force ...card spade bid would be the height of folly. ...case any of my readers are not conversant ...these kind of doubles that have come to stay, ...remark that a player forced to bid with ...our-card suits (one a major, one a minor) ...name the major even if the minor is ...y stronger. Some very able authorities ad... ...e player who is thus forced to bid, to select ...r-card major in preference to a five-card

...yed at clubs, "Z" has a very intricate and ...ding problem placed before him. Having ...he first trick, and being unable to win the ...se ace of trumps, he must realise that game ...y possible if THE TAKES EVERY OTHER ...K. That can only be accomplished by an ...diate trump lead from the declarer's hand ...nd the win ing of a trick by either of the ...trump honours. ...uld "Y" play the ace on the first trump ...he will make declarer's path towards the ...fer more easy to find. It is hard to under... the reasoning which would induce such a ...and yet it is one which players who con... themselves in the expert class are apt to ...and attempt to justify. Playing the ace ...hand on the lead of a small card with no ...al reason for so doing (such as a chance to ...the partner a ruff) is an inexcusable play ...ing no further consideration. ...trick 3. Here "A" plays correctly, and returns ...ver wins with the King in dummy and returns ...trump. It matters not whether "B" plays ...10 or false card with the knave, "Z" can ...the ace on his left. It must either be there ... or accompanied by the missing honour (i.e., ...nave or 10, whichever is not played by "B"). ...further case the queen is saved by ducking, ...a trick consequently gained: in the latter ...no difference what the declarer does, the ...carries must make two trump tricks. ...is evident, therefore, that "Y" should play ...t on trick 4, and taking another force (trick ...on trick 4, and taking another force (trick ...should then capture the last adverse trump ...6). On this trick the declarer has the ...e to make another trump trick—and to ...his ability to play in advance. When he ...rds from dummy (trick 6) he should realise ...he will only have two more leads from his ...hand, and that, to make all the remaining ..., he must take in dummy either four spades ..., two hearts, or three spades and three hearts. ...complish the former requires only two leads ...his own hand; to accomplish the latter as ..., three, as three finesses are needed. He ..., therefore, try the former. ...course, the spades may not break evenly. ...e may be necessary for declarer to ruff the ...spade, but THE ONLY CHANCE FOR GAME ...OR THE FOURTH SPADE IN DUMMY IS ...GOOD. In this event it is necessary for ...y to have a diamond, so as to be able to put ...menter to lead to her for the final ...declarer in to lead a heart for the final ... On trick 6, therefore, dummy should dis... his 10 of hearts, retaining his last diamond ...d to trick 11. Should dummy then be left ...two hearts, it is obvious the game could ...e won.

DISTRESS IN CLARE.

1,070 HOME ASSISTANCE GRANTS IN ONE WEEK.

...rave statements as to destitution in Co. ...e were made at a meeting of the Board ...Health last week, when figures were ...mitted showing that the cost of home ...stance totalled £16,000 a year. For last ... alone the number of cases relieved was ..., and the cost £285. As compared with ... corresponding week of 1925, the number ...cases relieved showed an increase of 41; ... the cost was less, as the Board had re... ...ed the weekly allowance. At present the ...eral average is only 5s. for each necessitous ...sehold.

...report was read from Mr. Stephen Han... ...an, home assistance officer for the Kilrush ...rict, in which he said that there were over ... men idle in Kilrush town alone. Similar ...ditions existed in the rural district. He ... reduced the amount of relief granted in ...e cases and struck off others in order to ...ect economies: but he had been requested ... priests, doctors, Christian Brothers, and ...payers to reinstate the cases which he had ...ck off, as they were all claimed to be ...uine cases of distress ... one case a family of ten, which included ...t children under 15 years of age, was liv... ...in a mud hut twelve feet square. The ...er was out of work, the mother and ...dren were almost without clothing, and ... presented a most emaciated appearance. ...er cases almost as bad could be cited ...the locality. The provision of employ... ...t was the only effective cure. ...n discussion Mr. Halpin said that like ...ditions existed in the Newmarket-on... ...gus district, where the poor people con... ...ued to be good Christians in spite of star... ...ion and poverty, and did not rob or steal. ...age did not pay, and the farmer could not ...e employment. ...The Chairman (Mr. Michael McMahon) ... that the busiest man in the county ... the emigration agent. The people who ...e starving remained in the country only ...ause they could not get out of it. Until ...k was provided it was the duty of the ...rd of Health to relieve the landless and ... workless, and they would have to give ...istance to every genuine case. ...The Superintendent of Home Assistance ... directed to prepare and submit a report ... the general conditions throughout the ...nty, which rendered necessary the issue ...home assistance grants to the extent of ...5 in one week in May, when work should ...plentiful, and to a much greater extent in ... winter months.

BIRTHS AND DEATHS IN DUBLIN.

...n the Dublin Registration Area, which in... ...des Rathmines, Rathgar, Pembroke, Black... ...k and Kingstown, the deaths for the week ...ded May 8th numbered 117 and the births ...ed May 9th numbered 177 and the births ... The rate of mortality is 12.8 per 1,000 ... the population, which is estimated as ...,000. During the eighteen weeks ended ... 8th, the death rate averaged 17.4.

TURF BOG ABLAZE.

TURF STACKS IN DANGER.

A fire swept over the Mollough Bog, near ...Clintubber, Co. Roscommon, last Saturday ...reading over forty acres, and consuming all ... old turf upon it before it could be ...ecked. It was fortunate that the flames ...re prevented reaching some thatched houses ...the immediate vicinity of the bog.

ALEXANDRA GUILD.

PRESIDENT AND THE WORK OF THE YEAR.

INTERESTING PAPERS.

The Conference of the Alexandra College Guild concluded on Saturday, when interesting papers were read by Mrs. T. Hughes, of Fethard, on "Leisure in the Country," and Miss Crawford on "The Life of a Hospital Almoner." Miss White, LL.D., the President, presided.

PRESIDENT'S ADDRESS.

GUILD'S GOOD WORK.

The President, in her address, said that she was sure that in saying how great their disappointment was at not having Miss Haldane and Professor Cullis with them, she was expressing what was uppermost in all their minds. They were both women of such eminence and had done so much public work that they felt that it was an honour to have them for the conference, and they would try to get them another time.

In looking back over the past year they found that death had indeed been busy in the ranks of their friends since their last conference. They deeply mourned the loss of their patroness, Queen Alexandra, who three times visited the College, and who, throughout its history, had kept in close touch with it. Among their most treasured records were letters to the College from Her Majesty—some in her own handwriting—which told of her warm interest in the College, and in which she expressed herself as being proud to be their patroness. At the time of their jubilee they received a long and most gracious message of congratulation from their patroness, in which the words were used:—"It is with the greatest pride that I think of my connection and association with this distinguished College that bears my name, and now that it is about to celebrate its jubilee I look at its work with pride." They felt this message to be not only an appreciation, but also a challenge to see to it that their work was deserving of the high commendation given to it by their patroness. It was a gratification to both the College and the Guild to be able to give some small token of their respect and gratitude to Queen Alexandra by taking part in the memorial to her, to which the sum of £134 6s. 6d. had already been contributed. She trusted that it would not seem too ambitious if she said that she hoped they would be able to send in £150 before the list closed. The object to which the money was to be devoted—the Jubilee Nurses for the Sick Poor—was one that appealed to them all.

They were all deeply saddened that day by a vacant chair, which invariably had been occupied at their conferences by one of the best and most generous friends that the College and the Guild had ever known—Lady Ardilaun. Lady Ardilaun's benefactions to the College were nearly and generous. Her kindness to the Grenville street tenement houses could not be measured or told. Her beneficence was by no means confined to the tenement houses; she was also a generous supporter of the Bursaries Christmas hampers. With thoughtful care for the future, she bequeathed £1,000 to the Grenville street Emergency Fund, so that the help that she had given there might be continued.

They mourned the loss of another warm friend—Lady Wright, to whom they were indebted for many generous gifts of books to the library. Nor could she omit from the list of friends for whom they sorrowed the name of Miss Josephine Carson, who was associated with the College from its very earliest days.

THE GUILD'S WORK.

The President then gave a review of the work of the Guild during the past year, and touched on the various spheres of activity mentioned in the reports which had been read on the previous evening. She said that the Guild owed the deepest debt of gratitude to the rent collectors of their tenements, a debt which it was impossible to measure, for the splendid work done by them. The Guild Tenement Company had paid a dividend of 2½ per cent. for the past two years, and they were deeply indebted to Miss Rowlette, the Honorary Secretary, for the admirable way in which she had conducted the business of the company.

A tribute was paid to all, individually, who took part in the work of the Guild for their admirable services, and, in conclusion, the President said they much regretted that Lady Arnott was unable to be with them that afternoon. Lady Arnott had seldom been absent from a Guild Conference, and her presence was greatly missed. She was a kind and generous friend of the Guild, and they were grateful to her for her support and sympathy.

The Guild was a valuable medium in linking together the old and the young. Sympathy was the outcome of knowledge; they trusted, therefore, that the Guild, through its various activities, might be the means of helping its members to realise that service is the noblest form of self-expression; that it is thus alone that we can attain our own highest development. (Applause.)

LEISURE IN THE COUNTRY.

Mrs. T. Hughes, of Annesgift, Fethard, Co. Tipperary, in a paper on "Leisure in the Country," said that she thought it was sad, and a defect in their educational system, that so few Alexandrians returned to the country. Yet most great Irishwomen had been great countrywomen, from St. Brigid to Lady Gregory. There was nowhere that cultured persons with philanthropic dispositions, the breed of the Alexandra Guild, were more needed. She was supposed to speak on "leisure in the country," but she preferred to call what she was going to say "some peaceful occupations that will beautify and glorify Ireland." She wanted to see Ireland a land of people capable of being happy: Irishmen not only well-fed, well-housed, well-educated, industrious and prosperous, but happy, and if this was worth while every one of them must exert themselves. It was her complacent belief that Ireland was the loveliest corner of the world. Let them regard themselves as trustees of this goodly heritage, and as good trustees they would not be ignorant of the treasures that were in their care.

She would have no friend of Ireland ignorant of her natural beauties, of her flowers, her birds and beasts, the fish in her rivers, and the nature of the rocks and earth of her frame. Let them look at their land and know its loveliest corners. Let them see that these were not defaced by the ugly imaginings of men, by advertisements and hideous bungalows, nor denuded of trees. Let them back up every effort of the Government for the reafforestation of Ireland, planting not only spruce and larch and fir—which was an investment repayable in thirty years—but their native oak and ash and other deciduous trees, which once made Ireland a fortress against invading armies. Let any of them that had the opportunity be good gardeners and encourage anything and everything horticultural, such as the local shows, which do good work, and which everywhere last year had record entries. She would like our gardens to be open on four sides, so that all might come in to admire their beauty. Let them interest themselves in game preservation laws, and in the protection of wild birds.

THE MONUMENTS OF THE PAST.

She would have them curators also of the monuments of Ireland's past, of the mouldering ruins of Ireland's glory and the still earlier remains of primitive man. That there was a rich field for archæologists in Ireland no one could doubt who had seen the beautiful and curious specimens in our museums, discovered more or less by accident. She would like to see revived the Irish love for grandeur and gorgeous apparel, for noble symbols and doing things with an air. She wondered if in any literature in the world there were such tremendous descriptions of clothes, jewelleries and embroideries as in the old Irish poems. "As for us," she declared, "we dress when London tells us—like Russians, like ancient Egyptians, like Spaniards, like anything on earth, except Irish women, generally in attenuated uniforms of whatever colour is prevalent at the moment. Our faces, however, may vary from pure white, with poppy lips, through all the delicate shades of palest pink to sweet pea mauve," she added, amidst laughter. She saw no reason why we should not use the beautiful materials of this country—tweeds and linens and poplins, which we seldom purchase unless sold to us over a London counter.

Music was part of the Gaelic tradition which it was their duty to revive, and they had no right to be ignorant of their folk songs, reputed to be the richest in Europe. "I cannot speak of our ancient language, or of our rich store of native legend, because of my ignorance," she continued, "but, however questionable the methods by which these things are taught, I envy this generation of school children their chance of being acquainted with them." To brighten up rural life, she combatted the need for playing fields, libraries, and indoor and outdoor games. Hospitality, the traditional Gaelic hospitality, all could practise. In the old days the worst thing that your enemy could do on you was to fast at your door. She would like Irish hospitality to be free from all snobbery and class consciousness. There was no need to say to the Guild, "Be hospitable." Both corporately and individually, they would practise hospitality, especially to the poor. She would have it said by strangers about Ireland that the inhabitants were so attached to their country that gold could not buy their land from them, and that mountains of gold would not induce them to leave it. (Applause.)

HOSPITAL ALMONER'S LIFE.

Miss Crawford, late Almoner of St. Thomas's Hospital, London, in giving an account of her work, said—"When asked what an almoner does, I usually say what I do not do. We do not doctor, and we do not nurse—outside that we seem to do most things." The almoner is the social worker appointed by the hospital to be the link between the patient's home and the outside world and the hospital. Hospital treatment nowadays is more and more skilled diagnosis and advice as to methods of living, and less and less bottles of medicine. Often such advice is entirely disregarded after, because the patient did not take it in, or regarded it as a merely conventional speech of the doctor, to which no attention was expected, or because to act on it would mean an entire re-adjustment of conditions of living. This is where the almoner comes in. She sees the extern patients after the doctor's directions have been given and before the medicine is obtained, and in that interview she should ascertain the family conditions, and make sure the directions given are understood and can and will be carried out. There are often other matters to be inquired into; advice may be needed on how to get sickness benefit from approved societies. A knowledge of the Health Insurance Act is necessary to help patients who have got their insurance cards tangled up, and who may lose money to which they are entitled through their own carelessness.

Patients may have to be removed from bad surroundings or got into convalescent homes. Mothers often have to be persuaded to allow their children to go into hospital for treatment, and very often clothes have to be supplied for them before they can be brought to hospital. Many children suffer from ills that begin in the home—rickets, skin diseases, and tuberculosis. The almoner has to learn the difficulties of the home surroundings, and can then introduce changes. The social worker must have a friendly feeling for those with whom she comes in contact. She may hate disease and dirt, but she must like the people who are thus afflicted, and be prepared to tackle all kinds of problems on their behalf in the way of giving advice and help.

In reply to a question asked about the preparation for an almoner's work, Miss Crawford said the training took two years, and the proper age to begin was 22. Two months were first spent in hospital, seeing an almoner at work before deciding to take up the profession, as no one should take up such work who is not suited for it and keenly interested in it. After that there is an economics course and lectures to be attended, and the learner is brought in contact with agencies of many kinds showing how relief is distributed. The fees for the lectures come to about £50, and the trained almoner can earn from £200 to £300 a year. It is a life of endless interest, and should appeal to those who want to do social work but cannot afford to take it up without pay.

APOLOGIES.

Apologies for absence were received from the Dowager Marchioness of Dufferin and Ava, Dame Millicent Fawcett, the Dowager Lady Talbot de Malahide, the Dowager Lady Holmpatrick, Mrs. Ogilvie Gordon, the Marchioness of Aberdeen and Temair.

A cablegram was received from Miss Walsh, of Bishop Strachan School, Toronto:—"Transatlantic greetings. Vivate Alexandra."

ELECTIONS.

The elections were announced as follows:—Lecturer—Miss M. S. Joynt. Past Student—Miss L. Lyon. Present Student—Miss R. Jellett.

ANNA CARNIVAL

OPENED BY GOVERNOR-GENERAL.

The Anna Carnival, in aid of the Children's Clothing Society (Police-Aided), which is being held in St. James's Park, Dolphin's Barn, Dublin, was opened on Saturday afternoon by the Governor-General of the Free State. There was a very large attendance.

This charitable Society works with the object of assisting the poor children of the city, and, by reason of the increase in its ramifications and the consequent demand on its resources, is now over £1,000 in debt. It is hoped that this Carnival will go far towards doing away with this debt.

The Governor-General, who was accompanied by Miss Healy and attended by Colonel Guilfoyle, A.D.C., was received by Mrs. W. R. E. Murphy, the president of the Carnival Committee; General O'Duffy, Chief Commissioner of the Civic Guard; Mr. Alfred Hollinshead, Mr. T. P. O'Connor, Chief Inspector National Education Committee, and other members of the Committee. A handsome bouquet was presented to Miss Healy by Miss Joan Murphy, daughter of the president of the Committee.

Mr. Alfred Hollinshead presided at the opening ceremony.

The Governor-General said that it gave him pleasure to see the magnificent preparations made to help a most deserving charity. It was a charity of the highest kind, because it provided clothing for the poorest of the poor. He thanked the police for the help which for a generation they had given it. It was a very practical charity, worked by benevolent ladies who gave their services free, and any subscriptions given went direct to the poor. In conclusion he wished God-speed to the Carnival.

Mr. T. P. O'Connor, on behalf of the Committee, expressed thanks to the Governor-General for the great service that he had done to the undertaking in opening it.

The Civic Guard band from the Depôt, Phœnix Park, under the conductorship of Superintendent Delaney, discoursed a musical programme during the evening. Superintendent Walsh was in charge of the Civic Guard arrangements on the grounds.

Mr. T. M. Healy Opening the Carnival.

THE TWELFTH OF JULY.

The *Belfast Gazette* publishes a proclamation by the Lords Justices and Privy Council of Northern Ireland, appointing Monday, July 12th, as a bank holiday, and as a public holiday in Northern Ireland.

MR. DE VALERA AND THE OATH.

LEGAL BARRIERS TO GO.

Mr. de Valera had a great reception when he addressed a largely-attended meeting of Fianna Fail (Republican Party) at La Scala Theatre, Dublin, yesterday. An overflow meeting of about a thousand was held outside.

In opening the indoor meeting, Mr. de Valera declared that he came there as president of nothing, but simply as a private and a Republican.

Madame Markiewicz, who presided, announced that the meeting had been called "to start a new attack on the usurping Government of this island."

KEEPING CLOSE TO REALITIES.

Mr. de Valera, who had a cordial reception, said that he felt that he would not be doing his duty to the rank and file of Republicans or to the Irish nation if he were to contemplate allowing Republicanism to be put into the position in which it would appear to be merely nominalistic formalism. This meeting of the Fianna was not any mere fad, and could not be performed except with the enthusiasm and vigour coming from the passionate feeling of the nation. That passionate feeling could never be aroused if they were to move away from realities.

In the onward march of their movement they should act as a military commander, who, when given a task, felt that it was his duty to make sure of the exact position and strength of the enemy as well as his own. When the boys the other day rescued Jack Keogh they did not bury their heads in the sand when they set about the job. They, too, should not allow themselves to be hypnotised. Shouting unity was not enough, and some means would have to be found to bring the people together again, so that they would proceed along the same lines and not pull in opposite directions. Divided, in two, the Imperial forces were bound to defeat them.

THE OATH OF ALLEGIANCE.

To his mind it was the duty of Republicans in getting final victory to do their part in gaining into the natural line of the nation's advances. The weakest part of the entanglement by which the enemy maintained his power in this country was the oath of allegiance to a foreign Government. (Cheers.) No man, he declared, wanted to take an oath of allegiance to a foreign King. That being so, he believed that it was within their power to get the Irish people to say that, no matter who their representatives should be, they must not degrade themselves and the nation by taking an oath of allegiance to a foreign King. As to the theological aspect of the oath, it was enough for him that it was called an official oath and began, "I do solemnly swear." Why go through mockery of that sort if it were not an oath? The point was that it was admission by the Irish people through their representatives that a foreign Power has the right to interfere with the Government of this country.

"Let the Irish people," said Mr. de Valera, "take the first steps to deny that right." He believed they could and would do it. It was to mass the people together for that which was the made his proposals to the Ard Fheis of Sinn Fein, for the oath removed, the Republican representatives could meet the other representatives in common assembly, where there would be the first evidence of the real reunion of the representatives of the people. It was unfortunate that there were Republicans who felt that such steps could not be taken, but he believed that it was necessary to separate for the moment in order that they could be united in victory. To him there was no assertion of principle in meeting other representatives of the Irish people, for he could not claim a vote over those representatives that other constituencies had elected.

LEGAL BARRIERS TO GO.

To him the Free State Constitution would be as if it were null and void. There were lawyers who would say that there were legal barriers in the way. These legal barriers would have to go. (Applause.) If they were in a majority they would ignore the Constitution, which was made by Mr. Lloyd George and English Ministers. (Cheers.)

Mr. de Valera recalled certain suggestions which he made after the "Cease fire" order by the Republicans in 1923, and said that they saw that the majority will was running counter to the fundamental rights of the Irish people. No majority had a right to give him or the country into slavery. To-day they were faced with another effort to get the people to realise that it was their duty to themselves, to the minority who did not agree with them, to recognise that no representative of the Irish people should be forced as a first act of public service

PUBLIC AMUSEMENTS.

GAIETY THEATRE.
Personal visit of BROMLEY CHALLENOR,
Supported by ENID COOPER,
AND FULL WEST-END COMPANY, IN
At 7.45 "WHEN KNIGHTS WERE BOLD"
FROM THE PRINCE'S THEATRE, LONDON.
MATINEE SATURDAY AT 2.30.
Next Week:— CHARLES DORAN
AND HIS SHAKESPEAREAN COMPANY.
Mon.—Much Ado About Nothing. Tues.—Twelfth Night. Wed. Mat.—Hamlet. Wed. Eve.—Othello. Thurs.—Julius Caesar. Fri.—Merchant of Venice. Sat. Mat.—Macbeth. Sat. Eve.—Richard III.

OLYMPIA THEATRE
(LATE EMPIRE).
TWICE NIGHTLY ..... 7 and 9.
A MUSICAL COMEDY REVUE,
IN 2 ATTEMPTS.
"MAKING MONEY."
Star Cast includes:
Dan Rayner, Martin and O'Brien, Ivino and Babs.
Box Office, 11-4. 'Phone 2268.

ABBEY THEATRE.
LAST WEEK OF ABBEY COMPANY'S SEASON.
To-Night and Following Nights, at 8 p.m.,
Matinee Saturday, 2.30.
"AUTUMN FIRE."
A Play in Three Acts by T. C. Murray.
Booking at Theatre (10.30 to 3, and 4.30 to 6), and at Clery's, Lower O'Connell street.

THE CARLTON.
"LIGHTNIN'."
Featuring JAY HUNT and MADGE BELLAMY.
THE SACKVILLE PICTURE HOUSE — Alice Terry and Ramon Novarro in "SCARAMOUCHE." The Masterpiece of the Screen. Showing at 3.40, 6.10 and 8.40.

METROPOLE CINEMA.
BEN LYON & VIOLA DANA
IN
"THE NECESSARY EVIL."
DAILY at 2.40, 4.50, 7.0 and 9.10 p.m.
FAMOUS MELODY SERIES:
"Songs of Italy."

THE GRAFTON.
"UNDER WESTERN SKIES,"
With NORMAN KERRY and ANN CORNWALL.
A Glorious Drama of the Great Open Spaces.
SHOWING at 2.55, 5, 7.5, 9.10.
Next Week—CONWAY TEARLE, in
"SOCIETY SNOBS."

GRAND CENTRAL.
"A THIEF IN PARADISE."
A SPLENDID SUPER FEATURE OF UNUSUAL STRENGTH AND COMEDY.

BOHEMIAN PICTURE THEATRE, PHIBSBORO'.
"WINNING THROUGH."
Featuring RICHARD BARTHELMESS.

THE ROTUNDA.
"HEARTS OF THE WORLD,"
D. W. GRIFFITH'S Supreme Triumph,
With LILIAN and DOROTHY GISH.
Effects and Prologue at 6 and 8.45 Performance.
Singing by MISS EILEEN MURNAHAN.

ROYAL HIBERNIAN ACADEMY OF ARTS.
ANNUAL EXHIBITION NOW OPEN,
AT THE
METROPOLITAN SCHOOL OF ART,
KILDARE STREET.
10 a.m. to 6 p.m.
Admission ..... 1/- Season Tickets..... 3/-

DUBLIN UNIVERSITY ELIZABETHAN DRAMATIC SOCIETY.
TO-DAY (MONDAY), 17th MAY, at 8 p.m.
In MOLESWORTH HALL.
Robert Greene's Famous Elizabethan Play, The Honourable History of
FRIAR BACON AND FRIAR BUNGAY.
Produced by FRANK J. FAY.

LAWN TENNIS.
IRELAND v. SPAIN,
MAY 20, 21 & 22,
AT
FITZWILLIAM LAWN TENNIS CLUB.
Tickets issued for May 14th and 15th will be available for May 21st and 22nd. Tickets dated Monday, May 17th, available for Thursday, May 20th, unless exchanged at Messrs. Elvery's to-day.

VIOLIN RECITAL.
ARTHUR FRANKS,
THURSDAY, MAY 20th, at 8.15 p.m.,
In THE HALL, 35 DAWSON STREET.
SONATA IN E (HANDEL), CHACONNE (BACH), CONCERTO IN D (MOZART), ETC.
TICKETS, 4/9 (Reserved), 3/6 and 2/4,
from Messrs. Pigott.

EXCELSIOR DANCES,
LA SCALA BALLROOM.
MONDAY EVENINGS ONLY, 7.45-11.0 o'clock.
HARRISON'S NO. 1 BAND.
ADMISSION 2/6.

The Coal Strike has not interfered with deliveries throughout Ireland of
GREW'S CIDER.
In Bottle and in Casks.
Agents, A. and R. Thwaites and Co., Ltd., Dublin.

PUBLIC NOTICES.

CARLOW DOG SHOW,
WHIT MONDAY (MAY 24th).
SPECIAL RAILWAY FACILITIES ON GREAT SOUTHERN RAILWAYS.
RETURN TICKET AT SINGLE FARE FROM DUBLIN, 5/-.
Return Tickets at single fare will be issued from WATERFORD, TULLAMORE, MARYBOROUGH, via KILKENNY, CLONDALKIN and INTERMEDIATE STATIONS. On production of voucher signed by Show Secretary exhibitors can get RETURN TICKETS AT SINGLE FARE from all stations from SATURDAY, May 22nd, to TUESDAY, MAY 25th.
Dogs carried back free on surrender of usual voucher.
JAMES J. ROCKETT, Hon. Sec.,
Carlow.

NOTICE OF MARRIAGE.
To ARTHUR E. AGNEW, Registrar of the District of Dublin, in the County and City of Dublin.
I, the undersigned, Josephine Oswald, hereby give you Notice that a Marriage is intended to be had by License, within Three Calendar Months from the date hereof, between me and the other party named and described—that is to say, Jan van Leewen, Bachelor, Commercial Manager, full age, residing for eight days at Jervis Hotel, Dublin, and Josephina Oswald, Spinster, full age, residing for over fifteen days at the same address, neither parties usually attending a place of Worship.
Building in which the Marriage is to be solemnised—Registrar's Office, 33/4 Wellington quay, Dublin.
Witness my hand, this 13th day of May, 1926,
JOSEPHINA OSWALD.

CHURCH OF IRELAND JEWS' SOCIETY.
ANNUAL MEETING,
Will (D.V.) be held in
THE GREGG MEMORIAL HALL, DAWSON STREET,
TUESDAY, MAY 18th, at Five o'clock.
Chairman—
The Ven. the ARCHDEACON OF LISMORE.
Speaker—The Rev. C. F. W. FLAD, of Tunis and Abyssinia.

MONKSTOWN HOSPITAL.
A GENERAL MEETING of the Governors will be held in the Barton Ward, at 5 p.m., on FRIDAY, 21st inst., when the amendment to the Rule passed at the Meeting held on 6th inst. will be submitted for confirmation.

REGISTRATION OF CLUBS (IRELAND) ACT, 1904.
Take Notice that I intend to apply for a Renewal of Certificate of Registration for the Mount Temple Lawn Tennis Club, Sunburry Gardens, Turner road, in accordance with above Act.—W. REDWICK KEATINGE, Hon. Secretary.
17th May, 1926.

ADVERTISEMENT INDEX.

	Page		Page
Amusements	6	Medical	2
Auctions	12	Music, Pianos	12
Apartments	3	Miscellaneous	12
Business Premises	3	Poultry, Eggs	2
Contracts	1	Public Notices	6
Dress	3	Schools	2
Furniture	3	Shipping	1
Gardens	3	Situations	3
Hotels	3	Tenders, Articles	3
Houses and Lands	12	Seaside and Country	12
Legal Notices	1	Tuitions	2
Sale and Sound	3		

PUBLIC AMUSEMENTS.

THEATRE ROYAL.
6.45 ..... TWICE NIGHTLY ..... 9.0.
NOTICE.
OWING TO TRANSIT DIFFICULTIES, THE FOLIES BERGERE COMPANY CANNOT REACH DUBLIN UNTIL TO-MORROW MORNING. THERE WILL, THEREFORE, BE NO PERFORMANCE TO-NIGHT; BUT THE THEATRE WILL RE-OPEN TO-MORROW (TUESDAY) WITH THE FULL COMPANY, AT THE USUAL TIMES.
TOM ARNOLD presents
THE ACTUAL PARIS PRODUCTION OF THE
FOLIES BERGERE
REVUE.
Cast includes:
JULIAN ROSE,
PEGGY SCOTT, SUSAN LEE, JANE LEE,
16....FOLIES BERGERE GIRLS....16
MAX AVIESON THE MONMARTRE QUARTETTE
In their Original Parts,
DARROLL RICHARDS, STAN STANFORD,
AND THE PALLADIUM BEAUTY CHORUS.

THE PAVILION,
DUN LAOGHAIRE. 3 o's. to 10.15.
AN AMAZING PERFORMANCE!
DOUGLAS FAIRBANKS,
With MARY ASTOR and WARNER OLAND, in
"DON Q,"
SON OF ZORRO.
The Greatest two-hour Film Entertainment the Screen has yet known. It is so full of action that its ten reels seem to pass in a flash.
At 3, 5.40 and 8.15. Pictorial Pelix, etc.
AUGMENTED ORCHESTRA FROM 7.30.

LA SCALA THEATRE.
TO-DAY ..... 3—10.30, CONTINUOUS.
CLAIRE WINDSOR,
PAT O'MALLEY, ROBERT FRAZER,
In
"THE WHITE DESERT."
Romance and Adventure in the Untracked Wastes, From the Novel by Courtney Riley Cooper.
Also SPECIAL ENGAGEMENT of
THE SELMA FOLLIES BAND
In a
VOCAL, MUSICAL AND DANCING SCENA.
Their Repertoire will include
MY IRISH HOME SWEET HOME,
I'M SITTING ON THE TOP OF THE WORLD,
THE TIN CAN FUSILIERS,
Etc., etc., etc.
NEW SONGS, NEW DANCES.
Each item will be performed in a different artistic stage scene.
The Selma Follies will appear at 5.50 and 8.45.

CLERYS BALLROOM.
SATURDAY NEXT, 8 to 12 P.M.,
LAWN TENNIS DANCE.
DINNER AND DANCE, 10/-. DANCE ONLY, 5/-.
TABLES SHOULD BE BOOKED EARLY.
TICKETS AT CLERYS or 27 ADELAIDE ROAD.
T. LEGGETT BYRNE.

ARCADIA, BRAY.
SEASIDE DANCES
RE-OPEN FOR SUMMER SEASON.
WHIT-SATURDAY, SUNDAY, MONDAY.
NEW MAPLE FLOOR.
HARRISON'S BAND.
J. E. MACDERMOTT.

ATKINSON'S IRISH POPLIN,
NECKWEAR SPECIALISTS.
ARTISTIC MILLINERY,
LADIES' COATS,
CHARMING COLOURS. LATEST MODELS.
IRISH LACE MERCHANTS.
LARGE VARIETY. NEWEST DESIGNS.
SILK AND LINEN HANDKERCHIEFS.
31 COLLEGE GREEN, DUBLIN.

PUBLIC NOTICES.
ST. PATRICK'S CATHEDRAL.
SYNOD SERVICE,
TO-DAY (MONDAY), 17th MAY, at 8 p.m.
Preacher:
THE LORD BISHOP OF OSSORY,
Who will deal with the World Call to the Church in connection with the great Missionary Conference in London.

CHRIST CHURCH CATHEDRAL.
OPENING SERVICE
FOR THE GENERAL SYNOD,
TO-MORROW (TUESDAY).
HOLY COMMUNION,
At 10.30 a.m.

COLONIAL AND CONTINENTAL CHURCH SOCIETY.
(IRISH AUXILIARY.)
THE ANNUAL MEETING
Will (D.V.) be held in the
GREGG MEMORIAL HALL, DAWSON STREET,
On TO-DAY (MONDAY), MAY 17th,
At 3 p.m.
Chairman:
The Very Rev. the DEAN OF OSSORY, M.A.
Special Speaker:
Rev. F. BATE, M.A., B.Litt.
(Foreign Secretary, London).

CHURCH OF IRELAND TEMPERANCE SOCIETY.
ANNUAL MEETING,
GREGG HALL TO-MORROW (TUESDAY), 8 p.m.
Chairman—LORD BISHOP OF DERRY.
Speakers—
Very Rev. the DEAN OF OSSORY.
Rev. R. K. HANNA, A.M., Moderator Elect of General Assembly of Presbyterian Church in Ireland.
Special Solos—
Mrs. A. E. HUGHES, Mr. T. GILL WALLIS,
Choral Items under Direction of
Rev. C. R. MILLIGAN, A.M.
Tea 7.30. Collection.

IRISH CHURCH MISSIONS.
PUBLIC MEETING,
MISSION BUILDINGS, TOWNSEND STREET,
TO-DAY, at 7.30 p.m.
Chairman—W. H. GOING, Esq.
Speakers—
Rev. I. SIVITER, Rev. R. MERCER WILSON.
Accounts of Mission Work.
Collection for Society.

SOUTH AMERICAN MISSIONARY SOCIETY.
IRISH AUXILIARY.
THE ANNUAL MEETING
WILL (D.V.) BE HELD IN THE
GREGG MEMORIAL HALL,
On WEDNESDAY, MAY 19th, 1926,
AT 3 P.M.
Sir ROBERT KENNEDY, K.C.M.G., will preside.
Speaker—Rev. BERTRAM JONES, M.A.,
Secretary, S.A.M.S., London.
The Committee cordially invite you to be present and bring your friends. Tea, 4 p.m.
An EVENING MEETING will (D.V.) be held in THE GREGG HALL at 8 p.m.
Chairman—THE LORD BISHOP OF CORK.
Speaker—Rev. BERTRAM JONES.
MUSIC.

TO-DAY'S ENGAGEMENTS.
Gaiety Theatre—"When Knights were Bold," 7.45.
Theatre Royal—Closed till to-morrow night.
Olympia Theatre—"Making Money," 7 and 9.
Abbey Theatre—"Autumn Fire," 8 p.m.
La Scala Theatre—"The White Desert," 3 to 10.30 p.m.
Metropole Cinema—"The Necessary Evil," 2.40, 4.50, 7 and 9.10 p.m.
Grafton Cinema—"Under Western Skies," 2.55, 5, 7.5 and 9.10 p.m.
Grand Central Cinema—"A Thief in Paradise," 3, 5.40 and 8.40 p.m.
Bohemian Picture Theatre—"Winning Through."
Rotunda Pictures—"Hearts of the World."
Carlton Cinema—"Lightnin'."
Pavilion, Dun Laoghaire—"Don Q," 3, 5.40 and 8.15 p.m.
R.H.A.—Exhibition at the Metropolitan School of Art, Kildare street, 10 a.m. to 6 p.m.
Dublin University Elizabethan Dramatic Society—Molesworth Hall, 8 p.m.
Law Courts, Dublin Castle, 11 a.m.
Circuit Court, Green street—Criminal Cases, 11 a.m.
Church Synod—Opening Service, St. Patrick's, 8.
Dublin Rotary Club—Clery's, 1 p.m.
University College Irish Literary Society, 4.30.
Senate Eireann, 3 p.m.
Tribunal on Prices, 82 Merrion square, 11 a.m.
Incorporated Law Society, 35 Dame street, 2 p.m.

The Ministry of Agriculture in Northern Ireland has suspended the licences granted under the Marketing of Eggs (Northern Ireland) Act, 1924, to two persons; one in County Antrim and one in County Tyrone, from May 17th to July 17th next, for non-compliance with the rules made under the Act.

PUBLIC NOTICES.
St. Matthias's Vestry,
Dublin, May, 1926.
ADDRESS AND PRESENTATION
TO
REV. CANON WILLIAM BAILLIE, M.A.
Dear Canon Baillie,
On the 23rd June next you will have completed 21 years of faithful ministry in St. Matthias's Parish, and we desire, on behalf of your congregation, to take this opportunity of assuring you of our grateful appreciation of your invaluable services during that long period.
Under your loving and able guidance all the Public Services of our Church, and the numerous organisations for Church work connected therewith have been maintained in the highest state of efficiency. In a large Parish like ours there are so many such agencies that it must be difficult for a clergyman to give adequate attention to each, but you have never spared yourself. The Sunday Schools, Bible Classes, Girls' Guilds, Boys' Brigade, Old Carpet Club, Bible Class, Men's Society and the Home and Foreign Missions—all these have been helped, encouraged and inspired by your presence and influence so that they constitute a power for good throughout our Parish.
In addition to these, we remember gratefully your personal relation to the members of your congregation individually. You are the personal friend of each one, and your kind and sympathetic nature enables you to rejoice with them that rejoice and to comfort those who mourn. Your powerful and earnest preaching is widely appreciated, and in you we gladly recognise a worthy successor to the line of eminent Ministers of St. Matthias's Church, who have gone before you.
We most gladly unite in asking your acceptance of the accompanying cheque as a slight token of our esteem and affection. We desire also to express our appreciation of Mrs. Baillie's wholehearted work in connection with the Beginners' Section of the Sunday School, the Zenana Missionary Society and the Girls' Missionary Working Party, and it is with the greatest pleasure we ask her to accept the wristlet watch which we present as a souvenir of the present occasion.
As well as to you and Mrs. Baillie we wish to offer our congratulations to your son, William Kingsley, and to your daughter "Our Own Missionary."
Trusting that you may long be spared to continue your good work amongst us, and praying that the blessing of our Heavenly Father may rest upon you,
We remain on behalf of the Congregation,
Your sincere friends,
W. J. Smyly, William C. Stubbs, A. Paul Barber, J. F. Kentinge, Willington Molony, W. H. J. Richardson, Robert A. McCellough, Marmaduke Backhouse, Robert B. McVittie, David R. Calvert, W. Clements, Hy. P. Boyd, Thomas Pollock, W. B. Walsh.

REPLY.
St. Matthias's Rectory,
16 Earlsfort terrace, Dublin.
14th May, 1926.
My Dear Friends,
Words are often a very inadequate medium for the expression of feelings. There are heart thoughts which will not translate themselves into language. Truly I feel this to be so on the present occasion. The unfailing and unvarying love and kindness which my family and I have received from our many St. Matthias's friends during the past twenty-one years are sweet and precious possessions. Your patience with my many shortcomings has been wonderful, but you cannot be nearly so conscious of them as I am myself. In a parish like ours, with its multiform organisations, it is not always easy to give the due proportion of time and energy to each part, and yet there has never been anything but considerateness from you.
One thing I can truly say with deep humility, I have ever striven at all times to keep our beloved Lord and Master Jesus Christ foremost as All and in all. This is the one dominating aim of my life. To be hid in Him and to be used by His Spirit to manifest Him to the world is the greatest honour that falls to man's lot.
As I look back over those years and think of the splendid colleagues I have had, along with the invaluable support at all times of a noble band of Church workers, I am filled with wonder at the goodness of God. Our Select Vestry has always been composed, not only of men of outstanding ability, but men who counted self as nothing in their desire to learn the common weal. How little a congregation realises that herein lies the secret of the peace and harmony and goodwill which pervade our Church. This spirit which is so manifest in our Vestry has ever been equally dominant in all other branches of our work. For this may God truly be praised.
This long period of twenty-one years was bisected by the terrible years of the Great War. Dear Friends, we knew then what it was to share one another's anxieties and sorrows, just because we knew the value of the consolations of Christ. We were able to carry into the homes of darkness the experience we had gained of His love in hours of sunshine.
That you should have so thoughtfully and lovingly linked Mrs. Baillie with myself in this your act of great generosity makes the occasion much more than doubly sweet to me. How well how your own Missionary in the far land of Persia and our son in India will rejoice with us in your expression of love and kindness.
With all my heart I thank you.
Ever yours in Christ,
WILLIAM BAILLIE.

PHŒNIX PARK RACES.
A NEW DEPARTURE.
FROM OUR LADY CORRESPONDENT.
A meeting on the popular Phœnix Park Club course on Saturday last made an enjoyable wind-up to a week which, opening amid gloomy forebodings, has furnished a new record for Dublin. The timing of the first race for 4 p.m. was greatly appreciated by many, who were thus enabled to pay a final visit to the Spring Show before making their way to Ashtown, where sport, summer, and sunshine combined in a trio of attractions. It was difficult to realise that only a week had elapsed since the previous meeting, so marked was the advance in the flower borders and rock-gardens, where many beautiful and brilliantly-tinted flowers were to be seen.
Among the company in the Club enclosure were:—Sir Walter Nugent, Sir John Arnott, Mr. J. J. Maher, the Rt. Hon. T. K. Laidlaw, who were the Acting Stewards; Mr. and Lady Mary Corbally, the Hon. Mrs. Devereux, the Hon. Mrs. Wandesford, Major and the Hon. Mrs. Barry, Lady Arnott, Captain L. J. Arnott, Miss Williams, General and Mrs. Smith Bingham, Sir Thomas and Lady Myles, Mrs. Fetherstonhaugh, the Misses Nixon, Captain and Mrs. F. Brooke, Mr. and Mrs. Lindsay Fitzpatrick, Miss Brooke, Mrs. More O'Ferrall, W. R. More O'Ferrall, Mrs. A. J. McNeile, Miss McNeile, Mrs. Nicholls, Mr. G. Bellaney, Miss Bellaney, Colonel Jameson Davis, Captain and Mrs. French, Mr. Barrington, General Waldron, Miss Fitzgerald, Mr. and Mrs. A. H. Barker, Miss Knox, Mr. T. Lewin, Dr. and Mrs. Maunsell, Mr. and Mrs. Bolton, Mr. Dickinson, Mr. and Mrs. Martin, the Misses Blonnt, Miss Robinson, Colonel and Mrs. Bramston Newman, Mrs. Croft, Mrs. Locke, Mr. H. Packe-Beresford, Mr. and Mrs. J. H. H. Peard, Captain and Mrs. Woods, Miss Cronin, Mrs. Evans, Mr. and Mrs. Scott, Miss O'Connor, Mr. Leonard, Mrs. Shackleton, Mr. J. J. Parkinson, Captain R. B. Brassey, Mr. Maxwell Arnott, Mr. J. W. Murland, Mr. F. Dillon, Mr. Albert Lowry, Mr. H. M. Hartigan, Mr. H. Ussher, and Mr. C. T. Wallis.

WEATHER FORECAST.
General Inference.—A large and deep depression over Central Europe is spreading north a little, and the strong northerly winds over the South-East half of England will reach a gale at times, with fairly general rain later. Further West and North the weather will be fair, apart from a few local showers in Scotland.
Ireland.—Wind mainly between west and north-west, light to moderate; fair; visibility moderate to good; no important change of temperature.
All Irish Seaboards. — Moderate to fresh north-west winds; fair; visibility good; sea moderate.
Dixon and Hempenstall Barometers and Thermometers. 12 Suffolk Street, Dublin.—(Advt.)

DUBLIN WEATHER REPORT.

May	Bar.	Thermometer. Temp. 10 p.m.	Max.	Min.	Grass Min.	Wind.	Rain. in.	Sun hours
9	29.770	48.9	55	40	34	N.W.	—	4.3
10	29.472	49.8	56	45	44	S.W.	1.9	2.3
11	29.490	44.0	55	44	42	W.	2.1	6.2
12	29.478	43.0	54	42	29	S.W.	4.5	4.4
13	30.045	43.0	56	41	36	N.W.	1.5	8.7
14	30.070	43.7	52	37	31	N.W.	2.3	5.6
15	30.103	40.2	50	37	22	N.	0.5	7.8

SUN.
SUMMER TIME.
To-day....Rises .. 5.25 Sets 9.20
To-morrow.. „ .. 5.22 „ 9.22
Lighting-up Time 10.20
HIGH WATER—DUBLIN.
SUMMER TIME.
To-day....Morning 3.49 Afternoon 4.11
To-morrow.. „ ... 4.36 „ 5.1

THE GENERAL SYNOD.
The fifty-sixth Ordinary Session of the General Synod of the Church of Ireland will meet in the Synod Hall, Christchurch place, Dublin, to-morrow at 12 o'clock noon. The meeting in the Synod Hall will be preceded by the celebration of the Holy Communion in Christ Church Cathedral at 10.30 o'clock. Members of the Chapters of Christ Church and St. Patrick's will robe in the Chapter Room at 10.15, and will proceed, with the Archbishop of Dublin, to the west end of the Cathedral, where they will meet the Primate and the bishops, who will have robed in the Bishops' Room at the Synod Hall. This Service is open not only to members (clerical and lay) of the General Synod, but to any Church-people who may wish to attend.

The Irish Times.
MONDAY, MAY 17, 1926.

NEWS SUMMARY.

IRELAND.

Work will be resumed to-day by the London, Midland and Scottish Railway Company's employés at Kingstown and Dublin.—(Page 7.)

At Clonmel yesterday Mr. O'Higgins, Minister for Justice, spoke of the Government's work since 1922, and said that next year it would appeal to the country on its record.—(Page 8.)

The Alexandra College Guild Conference closed on Saturday, when the President (Miss White) made a statement on the Guild's activities during the past twelve months, and interesting papers were read.—(Page 8.)

The Royal Dublin Society's Spring Show closed on Saturday. The total attendance for the four days was 70,813.—(Page 5.)

Mr. de Valera was the principal speaker at a meeting of Fianna Fail (Republican Party), which was held at La Scala Theatre, Dublin, yesterday. The theatre was filled in all parts, and an overflow meeting, numbering about a thousand, was held outside.—(Page 5.)

GREAT BRITAIN.

Settlements have been reached in a number of disputes arising out of the strike, and many men are returning to work to-day.—(Page 7.)

The French Minister of Finance arrived in London last night to discuss the Anglo-French debt settlement.—(Page 8.)

ABROAD.

The airship Norge has arrived at Teller, Alaska, after flying over the North Pole. All aboard are well.—(Page 7.)

Normal conditions have been restored in Warsaw, and, with Marshal Pilsudski's approval, Professor Bartel has formed a new Ministry.—(Page 7.)

The Spanish Government on Saturday announced that the French and Spanish forces in Morocco have made a substantial advance, and occupied positions which are of great importance to the future of the campaign.—(Page 8.)

SPORTING.

At the Phœnix Park on Saturday Pink Hawthorn won the Dunboyne Plate, Cut Bush the Dollymount Plate, Tog End the Drumcondra Plate, Port Nelson the Brooke Plate, Argina the Dalkey Plate, and Ragusa the Drumree Plate.—(Page 10.)

FINANCIAL.

London Money Market was well supplied with funds, and loans till Monday were made at 4 per cent. The New York exchange rate reached par for the first time since the war.—(Page 4.)

Peace and Politics.

If Ireland really is a religious country, she will thank God for her escape—a breathlessly narrow escape—from a great misfortune. She was being dragged into the fringe of the general strike when the "cease fire" sounded in England. In another two days, perhaps, her railways would have been idle and her factories empty. Now the danger has passed, the railway strike at Kingstown and the North Wall has been settled, and from to-day the normal courses of industry will be resumed. It is true that the general strike has not left Ireland unscathed. During the past fortnight her business was injured in many ways and her exports of live stock suffered a most untimely check. In the week ended May 8th they fell to 4,560 from the preceding week's total of 18,470. Where England has been wounded sorely, however, Ireland has been but grazed, and her losses from the strike can be repaired quickly if she will resolve to set her whole mind and energy to the task. Her first need is industrial peace; her second is a steady and scientific effort to make the fullest use of her agricultural resources and of her nearness to the English markets. She has received a brilliant proof of the value of those resources, when properly organised, in the success of the Royal Dublin Society's Spring Show, which, even under the dislocating shadow of England's troubles, has broken all records. The results of the general strike must be a grave warning for Irish Labour; and, if Irish Capital has listened to Mr. Baldwin, it will be eager to meet Labour half way in the solution of present and future difficulties.

The best thing that any of Ireland's friends can wish for her is a few years of honest work, uninterrupted by industrial disputes or by political crises. Industrially, the course seems to be fairly clear: it ought to be wholly clear as soon as the Irish railway workers reconcile themselves to those small reductions of wages which are a condition of the very existence of the railways. Politically, a general election begins to loom upon the Free State's horizon, and already the various parties are deploying for action. At Clonmel yesterday the Minister for Justice defended the Government's policy and invoked the country's support. Yesterday also Mr. de Valera made his first public appearance as an ex-leader in search of a new following; and Mr. Magennis's "People's Party" is hovering obscurely in the outskirts of the field. The general election, which cannot be delayed beyond August, 1927, will be a very important election; for, as Mr. O'Higgins said yesterday, it will end a chapter in the history of the Free State and will open a new chapter. The closing chapter might be described by the title "Foundations." Mr. O'Higgins does not claim too much for his Government when he says that, during its years of office, it has endowed the *Saorstat* with "peace, security and a basis of prosperity." The next chapter will describe the same, or another, Government's efforts to reap the fruits of peace and security and to build a fabric of prosperity on the basis which has been prepared for it. Unless—a thing which we do not fear—the country helps Mr. de Valera to invite a quarrel with England, the next Free State Parliament will be occupied with sober and vital duties of economic construction. The instrument must be capable of the work.

For two reasons we desire large changes in the *personnel* of *Dail Eireann* as a result of the coming election. One is that the present Chamber, as a whole, is not qualified to deal efficiently with the country's agricultural and industrial problems. Our educated and scientific farmers are not represented in the *Dail*, although their existence in substantial numbers is proved by the Royal Dublin Society's achievements. In the next place, a country's political development is not normal and, perhaps, not healthy when, having evolved a strong Government, it fails to evolve a solid Opposition. President Cosgrave's Government would be more, or less, than human if the absence of an effective Opposition did not tempt it occasionally to be dictatorial and indiscreet. Furthermore, there is the danger that, if it should fall as the result of some sudden crisis, the whole machinery of the State would collapse along with it. Government, like Nature, abhors a vacuum. We have advocated the development of a new political party of independent and educated citizens; but, if Mr. Cosgrave and his colleagues have vision equal to their courage and industry, they will anticipate this development. The selection of really good candidates by the *Cumann na nGaedheal*—men of substance and education, not pledged to any strict formula of political obedience—would improve the party's prospects enormously at the next election, would secure that support which is now withheld by the old conservative classes, and would recruit *Dail Eireann* with men who, by an inevitable, but mild, process of evolution, would pass in due time to Opposition and thence to the responsibilities of office. To-day the Government has less to fear from its political enemies than from its own party machine.

The Flight of the Norge.

The news that Captain Roald Amundsen has finished his Polar flight in safety will be received with profound satisfaction by every admirer of tenacity, courage and sportsmanship. Yesterday week, Amundsen's rival, Lieutenant-Commander Byrd, of the United States Navy, forestalled the veteran. He left Spitzbergen in an aeroplane at two o'clock on Sunday morning, flying almost directly towards the sun, which stood above the horizon in that high latitude, even at that hour. He reached the Pole before mid-day, circled it three times, and flew back five hundred miles over ice and water, reaching Spitzbergen again at five o'clock in the afternoon. It is impossible not to regret that the honour of first crossing the Pole by air was denied to the little, weather-beaten veteran who has spent his life battling with the Northern ice. Twenty years ago he thrust a way through that North-West Passage that baffled so many seamen of other days, and explored the bleak shores of Baffin Bay and Beaufort Sea. His hopes of penetrating the pack ice and discovering the Pole were doomed to disappointment; for Peary planted the flag of the United States on the summit of the world in 1909. Amundsen became convinced that further exploration in Polar regions would be achieved best by means of flying craft, and he devoted his energies to the study of aviation. The perfection of the aeroplane after the Great War emboldened Amundsen to make the attempt of 1924, which came so near to success. His aeroplanes were not equipped with "wireless" transmitters, and after his flight into the Northern skies his failure to reappear at the expected time, and the prolonged period of silence which followed, caused world-wide alarm. Weeks passed, and finally Amundsen emerged safely from the white wilderness. No doubt, Commander Byrd owed not a little of the credit of his success to Amundsen's pioneer flight. Although the fight which finished last Saturday was robbed of some *éclat* by the American achievement, it was a notable piece of work. While the American aeroplane merely darted to the Pole and back, the Scandinavian airship crossed the Polar region from Spitzbergen to Alaska—a distance of 2,000 miles—and a detour of exploration appears to have been made on the uncharted American side of the Pole. The route followed is that which probably will become the aerial highway between the hemispheres in future days; and the dwellers on that remote Alaskan shore who saw the great airship appearing from the Polar skies saw the conclusion of a journey which may bring their chilly country into a position of commercial and strategic importance.

Revolution in Poland.

Marshal Pilsudski's long-threatened attack upon the constitutional Government of the Republic of Poland has proved successful. Forces which had been mobilised for the purpose of carrying out manœuvres went over to the old favourite of the army when he made his bid for power. At the head of these forces he entered Warsaw last Thursday, and a large proportion of the garrison cast in its lot with the revolution. The troops remaining loyal to the Government offered resistance at several points; there was an artillery duel, followed by much sniping, resulting in many casualties among both soldiers and civilians. On Saturday the President and the Government resigned, and perfect order is said to have been restored yesterday. The Marshal of the Diet, with Marshal Pilsudski's approval, has assumed the presidency, pending the election of a new President. Professor Bartel has been made Prime Minister, and announces his intention of forming "a Government of experts" to carry on the affairs of the State. It appears that Marshal Pilsudski had the support of the Socialists as well as of the army in his assault upon the Government of M. Witos; for a general strike which was to have taken place was cancelled when he succeeded in dislodging the old *régime*. It seems, however, that no great revolutionary changes are expected as a result of his somewhat undemocratic methods of promoting the ideal of "a democratic Republic"; for the rate of exchange in Warsaw hardly declined in spite of the old Government's fall. When the new President of the Republic comes to be elected the Marshal's attitude will be significant. Will he offer himself as head of the State, or will he choose to stand aloof, military master of the puppets? The ease with which a constitutional Government was felled by the will of one man is too reminiscent of the *liberum veto* which destroyed Poland of old to permit sanguine hopes of Polish progress.

A Frontier College.

For a quarter of a century the Frontier College of Canada has been carrying forward an educational work—how described in detail in its first annual calendar—which must be almost unique. The College is of recognised university *status*, and its peculiar practice is to send out instructors to accompany parties of toilers engaged in lumbering, ining, agriculture, road-construction and similar pursuits in the Canadian wilds. The instructors share the manual labour of their fellows and the hardships of the camp. They give lessons by the camp fire in all subjects from reading and writing to history, languages, and all branches of science. Particular attention is given to technical subjects, such as afforestation, mineralogy and agriculture. It has been found that instructors tend to be assigned inferior classes of work, owing to their lack of manual training. In lumber camps even masters of arts are given the posts of "chicadees," "choreboys," and "swampers"—whatever these may be—"or some other second-rate position to which no experienced lumberjack or logger is ever assigned." To remedy this state of affairs, the College is preparing to give its academic instructors practical training which will liberate them from the humiliation of holding inferior rank as field workers to that of their students. The splendid devotion of men who grapple thus with the rugged realities of life in the determination to assist their fellows commands admiration. It will bear fruit in the days when homesteads have arisen throughout the Dominion, peopled by pioneers who have listened to the accents of culture in the intervals of their toil, and have learned to find in books that which makes the lonely places happier than the noisy towns.

COURT AND PERSONAL.

The King gave several audiences at Buckingham Palace last Saturday. Mr. Edmund Monson was received by His Majesty, and kissed hands on his appointment as British Envoy Extraordinary and Minister Plenipotentiary at Bogota. The Duke of Connaught was among Their Majesties' visitors. Yesterday, the King and Queen, with the Queen of Norway, attended Divine Service in the private chapel at the Palace, when the Rev. W. R. Matthews, Dean of King's College, London, was the preacher.

To-day is the birthday of the King of Spain, and the Spanish Ambassador and the Marquesa De Merry Del Val will receive members of the Spanish colony from 4 to 6 p.m. at the Embassy in London.

News comes from Holland that Princess Agnes von Lowenstein has taken the veil, and has been received into the Convent of the Sisters of the Sacred Heart at Vaal. The Princess, who will be twenty-four next July, is the second daughter of Prince Aloys Joseph of Lowenstein-Wertheim, President of the General Assembly of German Catholics, and leader of the Chicago Eucharistic Pilgrimage.

Earl Granville, who succeeded Sir Charles Marling as British Minister at Copenhagen, will succeed him again, when Sir Charles retires next autumn from his ministerial post at The Hague.

The Duke and Duchess of Abercorn are at Cleeve Court, Lord Carson's residence in Kent. The Duke's health is improving, and when the weather is favourable he spends a good deal of time out of doors. His youngest daughter, Lady Katharine Hamilton, was a busy worker during the strike, and served at one of the canteens for the supply of meals to volunteers. The Marquis of Hamilton helped in convoying food through London, and his brother, Lord Claud Hamilton, assisted at the milk depôt in Hyde Park.

The Duchess of Atholl, M.P., who has been making a short tour in Canada, has returned to London. She crossed from Quebec to Liverpool by the Canadian Pacific liner, Montrose.

Viscount Allenby has returned to Deal from London. The Marchioness of Headfort has postponed her small dance from Thursday, May 27th, to Tuesday, June 22nd. Viscountess Massereene and Ferrard has postponed her dinner and dance, arranged for to-day, owing to the present unsettled conditions.

The marriage of the Hon. William Holmes a Court, son of Lord Heytesbury, and Miss Beryl Crawford, youngest daughter of Mr. A. E. B. Crawford, LL.D., of Aston Clinton House, Bucks, took place quietly at the parish church of St. George, Edinburgh, on Tuesday, May 11th.

Mr. Harry Winder has returned to 36 Merrion square.

Dr. Henry Stokes has left Dublin until 22nd inst.

Mr. J. P. O'Tierney has taken up residence at 333 Dalymount, Phibsborough.

Jumper Suits—now so fashion

ONDON LETTER.

AFTER THE STRIKE.

59 FLEET STREET, LONDON,
SUNDAY NIGHT.

on was a little bewildered this
g; for things were only half and
The average London citizen had
ed that his Sunday newspaper
be left as usual with the milk,
was not. It is said that most
Sunday journals appeared as usual,
e the papers during the strike, they
d within a few minutes of pub-
The train services were still un-
in several directions, but the
s and tram services were in full
Passengers, however, were lacking
ere. It is one of the peculiar
of the past three days that the
vehicles have not been patronised
degree except during the rush
The reason possibly may be that
are remaining at home until every-
s in order again.

t Sufferers.

impossible to go about and not
ories of men who have been thrown
employment through the strike,
no fault of their own. All the
manufacturing industries of the
were affected, although some es-
more lightly than others. The
extile trades and those concerned
oots and pottery were very soon
nised, principally by a wholesale
dition of orders. The Whitsuntide
n the drapery and clothing busi-
has been completely ruined, and
most regrettable since the factories
naking a splendid start. In the
trade unemployment by the
of the week was forty-five *per cent.*,
total workers employed in Stafford-
The iron and steel works, of
have been heavily affected, and
oyment will be heavy in this in-
for weeks to come.

ince's Air Journey.

sudden arrival of the Prince of
in London was one of the events
strike period. It soon became
that he had returned by air, but
more leaked out. It is now stated
travelled home by the ordinary
ger air service, starting with his
om Le Bourget, the air terminus
is. The journey was made on one
recently installed Handley Page-
W 10 sky liners. It was not
st occasion that the Prince had
n aeroplane, but it was the first
at he had made use of the estab-
British airway service to get to
Captain O. P. Jones was the
During the journey the Prince
the cockpit beside him, and mani-
the dual control apparatus at
stages of the flight. At the end
journey the Prince expressed him-
ighted with the journey.

cked Mariners.

T. M. Healy, the Governor-General
Irish Free State, has consented to
President of the Shipwrecked
nen and Mariners' Royal Benevolent
for the Free State. The King is
of this body, while the Prince of
is the Vice-Patron. Founded in 1839,
ciety works for the alleviation of
hase of shipwreck distress amongst
faring population.

rs of the Strike.

hours of the strike have been freely
d during the week-end. The wire-
ws has been much appreciated, but
rs had some difficulty in believing
shing smacks had arrived at Hud-
d, and the announcer himself
ards suggested that the fish might
rrived there by rail, while the re-
to the docks "in the North
district" sounded peculiar to
who know that the only water in
rea is the Regent's Canal, a water-
hich runs by the side of the Zoo-
Gardens, and just wide enough to
two barges to pass. Humorous
ts regarding transport are numer-
d include the case of a man who,
that all the 'buses going in his
n were full to the utmost limit, de-
o board one going in the opposite
n to a destination three miles off,
he could remain on the vehicle
it turned back. Normally this
hould have worked well, but un-
tely at the end of its outward
the vehicle was commandeered by
vernment, so that the passenger
walk back. Two hours after he
ced his journey he was in the
pot at which he began.

e Reopened.

many of the London theatres closed
completely during the strike, and
re-opened last night. Theatrical
s has been maintained wonderfully
view of the difficulties consequent
e stoppage of transport for nearly
ight. In the provinces theatres
en playing to good houses during
t week, and the touring companies
returned to London to-day report
tory results. The touring com-
have made all their journeys by
Scenery was reduced to the
m, and whole companies have been
in, with the necessary scenes, in
lorries, which carried them with-
hap and without the loss of a single
performance. This result was due
ernment organisation.

Prospects.

prospects for the coming season are
arded at the holiday resorts as being
ight. Several of the principal towns
usually come into life at Whitsun-
ll not be fully revived until some
later. Bad weather, in any case,
have delayed the commencement of
son; for there is no inducement
der early holiday in the prevailing
ant weather conditions. The effect
strike, too, must have a considerable
e upon the amount of money avail-
r holiday purposes; for many of
who were not directly involved in
pute have suffered losses owing to
erference with the regular commerce
country.

Aldershot.

work of extending the new military
camp at Catterick in Yorkshire
pushed forward during the present
hen over £300,000 will be expended.
tal cost of this Aldershot of the
will be over £1,300,000, and when
ted there will be accommodation for
igades of infantry, two brigades of
y and a tank battalion. In addi-
this, Catterick is to be an im-
signal training centre, and there
e a large musketry training camp.
will necessitate a removal of the
ranges to a more suitable site
istance from the main camp.

Horses.

ature of the Richmond Horse Show,
opens on the 10th June, will be
minence of Arabian and other
horses. An American breeder is
a world's champion gold challenge
d over twenty cash prizes, with the
of inducing breeders of Arabs to
th him in saving what remains of
t Arab blood. The class is divided
o sections—Arab and other Eastern
A class each for trotters and
marks the revival of what were
prominent features of the Show.
the seventeen challenge cups is a
e presented by the Prince of Wales
best hunter ridden by a lady.

EATH OF EX-SULTAN OF TURKEY.

SAN REMO, Sunday.

ed VI., ex-Sultan of Turkey, who was
by the National Assembly in 1922,
his villa last night of apoplexy.—
)

COST OF THE STRIKE.

BIG RAILWAY LOSSES.

MANY DISPUTES SETTLED.

MEN RETURN TO WORK TO-DAY: COAL SETTLEMENT NEXT.

Although no final estimate has yet been prepared of the cost to Great Britain of the General Strike, a statement was made in a well-informed quarter yesterday that it would be less than the cost of the Coal Strike in 1921, which, including loss of trade and other indirect losses, was approximately £200,000,000. The Treasury has yet come to no decision regarding the Supplementary Budget which, Mr. Churchill hinted, would be necessary. It does not follow that new taxes will be imposed, but, in order to pay for the strike, the existing taxes may have to be readjusted.

Mr. C. T. Cramp, addressing the railwaymen at Plymouth, last evening, said that the strike would probably cost the National Union of Railwaymen £1,000,000, and the railway companies had probably lost £5,500,000. He described the settlement as a tremendous achievement, and said that everyone would go back, although no time had been fixed.

MOST of the outstanding disputes arising out of the general strike were settled during the week-end, and large numbers of men who stopped work a fortnight ago will resume to-day and to-morrow. Others are to be taken on as, and when, conditions permit. It is obvious, however, that, for some weeks to come, there will be considerable unemployment in many industries which were seriously disorganised by the general strike.

Mr. Baldwin is now directing his efforts to finding a solution of the coal problem, and his proposals for the reorganisation of the industry (which were published in full last Saturday) were considered by the owners and the miners during the week-end.

Mr. G. A. Spencer, M.P., the agent of the Nottingham Miners' Association, speaking at Pinxton, near Nottingham, yesterday, said that the Government's proposals promised much more than had ever been previously conceded, and he thought that the miners might safely leave to their representatives the successful conclusion of the negotiations. All attempts at an extension of the working hours were, however, being vigorously opposed.

FULL POWERS FOR MINERS' LEADERS.

Confidence was expressed in the Miners' Executive by a mass meeting at Cannock Chase. Mr. W. Pagnell, miners' agent, said that, in view of the fact that Mr. Cook had been delegated to meet a representative of the Government to obtain a definite interpretation on the various points in the Government's proposal, the Executive thought that it would not be wise for the miners of the country to accept or reject the proposal at the present juncture, and that the less comment that was passed at the present the better. It was not desirable that any district of the Federation should take up an attitude that would in any way tie the hands of the men who were negotiating on the miners' behalf.

DISCUSSING THE PREMIER'S PLAN.

FROM THE LABOUR CORRESPONDENT OF "THE TIMES."

The Prime Minister's proposals for the settlement of the mining dispute on the lines of the Coal Commission's report were before the Central Committee of the Mining Association and the delegate conference of the Miners' Federation last Saturday, and in each case the proposals were referred for consideration to the districts.

The owners' committee will require the acquiescence of the district associations before agreeing to the suggestions, and similarly the miners' delegates must obtain an authority they do not now possess before they reach a decision.

THE MINERS' POSITION.

There are signs that the Miners' Executive is seeking more positively than it has done hitherto for a settlement, and that the policy of no reduction of wages and no lengthening of the working day is being revised.

It is recognised that the agreement of the General Council of the T.U.C. with the Samuel memorandum was tantamount to an admission that the miners are obliged, by the circumstances of the industry, to concede a reduction of wages.

The recommendations made to the delegate conference by the Miners' Executive on Saturday point to the readiness of the Executive to discuss the Government's proposals, and—though the phrase is vague—there may be a good deal of significance in the fact that the Executive will seek certain explanations from the Government, so that "it may be able to help the conference" when it reassembles next Thursday.

FREEDOM OF NEGOTIATION.

A further indication that the Executive has obtained a freedom of negotiation which was not conceded by the delegate conference last month appears in a speech yesterday by Mr. W. Pagnell, the Cannock Chase miners' agent. Mr. Pagnell said that it was not desirable that any district of the Federation should take up an attitude that would in any way tie the hands of the men who were negotiating on the miners' behalf.

COUNTING THE COST.

SUPPLEMENTARY ESTIMATES LIKELY.

FROM "THE TIMES" PARLIAMENTARY CORRESPONDENT.

It is understood that the Government propose, as soon as normal conditions prevail again, to hold a thorough inquiry into the working of the scheme for the maintenance of essential services during the general strike. Successive Governments, including the Labour Administration, have had a skeleton organisation in existence, but this is the first time that it has been necessary for the machine to be put into operation, and the Cabinet are anxious to discover how it worked, and in what directions it could be improved, if there were ever need to use it again.

Mr. Churchill is to move the second reading of the Finance Bill in the House of Commons on Wednesday, and it is expected that this will give him an opportunity to furnish members with some indication of the cost of the Government plans for meeting the emergency.

The indirect cost to the nation, of course, cannot be gauged, but members are anxious to know roughly the amount of the bill which the taxpayers will be asked to foot.

Ministers declare that the cost will be less than had been anticipated, owing to the large amount of work that has been done by volunteer labour, but some departments will be bound to present supplementary estimates at a later date. These will be presented in one batch, but the details will be explained by the Ministers concerned.

THANKS TO VOLUNTARY WORKERS.

PRIME MINISTER'S MESSAGE.

The Prime Minister (Mr. Baldwin) has sent the following message to the Chief Civil Commissioner, thanking voluntary workers during the recent strike:—

"The Prime Minister has already expressed, on behalf of the nation, his highest appreciation of the services rendered to the State by many thousands of volunteer workers, who laboured so hard to achieve success. To their patriotic efforts is largely due the salvation of the community from great peril. There were, however, also very many loyal citizens who offered their services, but were not called upon to serve. Nearly half a million men and women were enrolled throughout the country by Volunteer Service Committees, and of these, less than ten per cent. had actually been called up when the general strike was terminated. It was necessary, as in the great war, to have, and maintain available, a large reserve of volunteers, to meet contingent demands, and to all those who so enrolled, the Government desire to tender their sincere thanks."

STRIKE ITEMS.

An agreement was concluded at Southampton last Saturday for all local shipyard workers to resume work immediately.

Sunderland and Darlington railwaymen have decided to return to work.

The Portsmouth members of the Amalgamated Society of Locomotive Engineers and Firemen have decided to resume work.

Negotiations regarding the return of the strikers to the Bristol docks have so far failed. The railwaymen have reported for duty.

The Birkenhead dockers have not yet resumed, but the railwaymen are reporting for duty. The flour mills on the Merseyside are being operated by volunteers.

The Board of Trade control of milk will cease as and from Wednesday mid-day, says an official statement in London.

All sections of the men employed in the port at Hull have agreed to call off the strike.

Volunteers who worked the Hull trams are to be retained. The foremen, inspectors and timekeepers are not to belong to the same union as the men they control. The settlement means the displacement of 200 old employés.

The Emergency Powers will continue in operation for the present, as the State of Emergency was declared in connection with the coal dispute.

The only men now out at Portsmouth are the dismissed tramwaymen, who failed to return as requested, and whose places have been filled.

At Newport, Monmouth, yesterday, the transport workers resolved that, "no wheel should turn at the docks" until all Corporation employés had been reinstated. The volunteers were not called upon yesterday, and no trams were run.

The Mansfield railwaymen are to return to work, according to instructions, but they have passed a resolution that if a satisfactory settlement is not reached with the local tramwaymen and busmen, they will review the situation with the idea of withdrawing their labour.

At a special meeting of the Nottingham Miners' Council, the question of raising money on loans and property belonging to the Association, with the object of giving relief to the men on strike, was discussed and referred to the branches.

An agreement has been reached between the Charing Cross Electricity Supply Company, Ltd., and its workers, and the men, numbering about 500, have resumed work.

A settlement of the strike of the dyeing operatives of Bradford Dyers' Association, Ltd., has been reached, and work is being resumed to-day. The employés are to be taken back as soon as possible.

THE SUBMARINE LIGHTS O' LONDON.

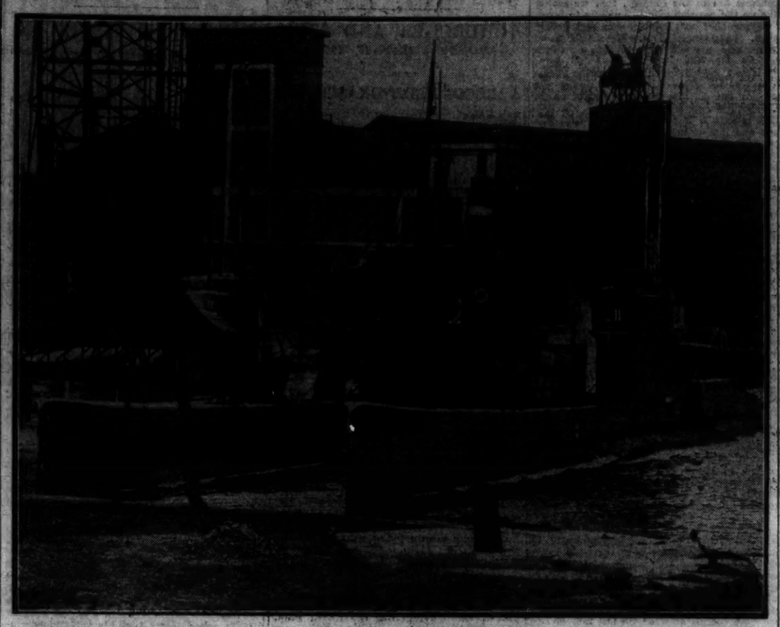

Submarines which were taken into the Victoria and Albert Docks during the Strike to Generate Electricity for Lighting the East End of London.

BACK TO WORK.

LONDON PAPERS TO-MORROW.

PLEDGES GIVEN BY THE EMPLOYEES.

During the week-end a number of settlements arising out of the general strike were reached between the employers and union officials. Arrangements were made for the resumption of work to-day at the London docks, and elsewhere.

FEW NEWSPAPERS YESTERDAY.

Only five of the London Sunday newspapers made their appearance yesterday, and these were in the nature of emergency editions. There was, however, a marked improvement in their size and production generally, and the public demand soon exhausted the supplies. The *Sunday Express* was a four-page paper, and contained a "boxed" announcement in

MORE SNOW.

Snow fell yesterday morning on the wolds of East Yorkshire.

Snow has been falling in several districts of France. At Clermont Ferrand (Auvergne) yesterday the snow was four inches thick.

black type that, "owing to certain outstanding questions involving future policy connected with the publication of newspapers, the *Sunday Express* is still produced under strike conditions."

The *Sunday Pictorial* and the *Sunday Worker* were eight-page editions, the *News of the World* was a four-page paper, and the *Sunday Herald* was issued in the form of an emergency edition.

As the result of an agreement reached last Saturday night the London morning newspapers will appear to-morrow under normal conditions, and the evening papers are being published to-day from 1 p.m. onwards.

LONDON AGREEMENT.

The Press Association is authorised by Mr. T. W. McAra, representing the Newspaper Proprietors' Association, and Mr. A. E. Holmes, representing the unions concerned, to make the following announcement:—

The terms on which the London newspapers have decided to resume normal publication have been embodied in the following agreement between the Newspaper Proprietors' Association and the undersigned trade unions—The National Union of Journalists, the London Society of Compositors, the Correctors of the Press, Stereotypers, Machine Managers, Process Workers, N.S.O.P.A., Paper Workers, Engineers and Electricians:—

1.—There shall be no interference with the contents of newspapers owned by members of this Association.

2.—There shall be no interference with, or victimisation of, any members of the staffs who worked or returned to work during the strike, either in their own, or in another office, nor shall there be any victimisation by the employers.

3.—There shall be no interference by members of the unions with the management of businesses, or with the right of the management to employ, promote or discharge members of the staffs; nor shall it be necessary for private secretaries or managers of departments not engaged in production to be members of a union.

4.—No chapel meetings shall be held during working hours.

5.—The strict observance of agreements in the newspaper trades shall be regarded as a matter of honour affecting each individual employer or employé.

6.—There shall be a joint committee of three from each side which shall sit each day at three o'clock to decide any cases which may arise in connection with above.

The evening newspapers will commence with the one o'clock edition to-day and the morning papers will publish on to-morrow morning. No re-engagement of any members of the regular staffs will take place before 8 a.m. to-day.

THE PROVINCIAL PRESS.

The following official statement has been issued by Mr. A. E. Goodwin (Secretary of the Federation of Master Printers) and Mr. A. E. Holmes (Secretary of the Printing and Kindred Trades Federation), and Mr. R. W. Davies (General Secretary of the Newspaper Society):—

After conferences lasting for two days provisional arrangements have been made for a resumption of work in the general printing trade in London and the provinces and the provincial newspaper offices, subject to the decision of two unions not represented at the conferences owing to transport difficulties. The arrangement provides for re-engagement of employés, as, and when required, on a day-to-day basis on the same rates of pay preceding the dispute, pending a national settlement.

The details of the settlement were posted last Saurday night to all employers, and the unions are advising their members. A further conference will be held on Thursday to discuss the general final national settlement.

At this conference no question of increases or reductions of wages or hours will be discussed, but steps will be taken to avert the recurrence of lightning strikes or any unconstitutional acts in the future.

LONDON'S NORMAL SUNDAY.

London was virtually back to its normal Sunday aspect yesterday. Trams and buses were running as usual, and there was plenty of accommodation on the underground railways. Many people, taking advantage of the brilliant sunshine, spent the afternoon out of doors, but others preferred the fireside because of the cold wind.

HOW WARSAW WAS TAKEN.

PILSUDSKI'S RAPID MOVEMENT.

NEW MINISTRY IN POWER.

NORMAL CONDITIONS RESTORED.

MARSHAL PILSUDSKI has moved with Cæsarian swiftness. Within four days he has seized Warsaw, overthrown the Witos Government, and set up a new Polish Ministry with Professor Bartel as Prime Minister.

Our own Correspondent gives, below, his narrative of the four days' events. After the late President's unsuccessful conference at Praga, a suburb on the right bank of the Vistula, Pilsudski's troops advanced by Poniatowski and Ikerbiedz Bridges on the city. A semi-official statement gives the casualties in the two days' fighting as 51 killed and 242 wounded. Other accounts, however, give much higher totals.

The folk in Warsaw seem to have regained composure while the sound of gun and rifle was yet ringing in their ears. Our Correspondent tells us that on Saturday morning maids were pushing "baby-cars" along those streets where late into the previous night a deadly struggle had been waged.

Normal conditions have been rapidly restored. The railways are working regularly, and yesterday the Paris-Warsaw express train arrived in Warsaw hardly an hour late.

Professor Bartel, in a statement to the Press, defines the policy of his new Ministry. "My Government," he says, "has been formed to clear up the situation. It guarantees security and tranquillity, and will promote a resumption of work. It is obvious that this Government will only carry on until the election of a President of the Republic by the National Assembly, which will take place with the least possible delay. The Government will firmly adhere to the Constitution."

FOUR EVENTFUL DAYS.

HOW WARSAW WAS TAKEN.

IRISH TIMES FOREIGN SERVICE.
FROM OUR OWN CORRESPONDENT.

WARSAW, Saturday, Midnight.

Marshal Pilsudski reigns supreme in Warsaw. That is the gist of the story. The rest is a picture of a President who skipped over a garden wall and ran away, of a military leader whose men have crowned him as dictator, whom they love and want, and of a city coming out of an eighty-hour spasm of politics, diplomacy, revolt, treachery, pitched battle, defeat, and victory. The military *coup d'état* is an accomplished fact, and if there is opposition within the city to the new Government, not yet one day old, it is covert.

Not ten hours ago the city was shaking with the rumble of artillery, the detonations of heavy air bombs, and the rivet-like rattle of machine-gun fire. This morning a nurse-maid, with stiffly starched white head-dress, is pushing a baby-carriage under the shade of the trees in the Ujazdowski Boulevard, where the street fighting was most severe yesterday. Workmen and soldiers of the Engineers' Corps are busily dismantling the corner barricades, where cobble-stones of hastily torn up barriers were erected. Men from the electrical department and the telephone company are straddling the poles, renewing insulators and stringing wires. Street traffic flows to go around the shell-holes and barricades, while the work of reconstruction continues.

A CONTRAST.

It was difficult to imagine that between Wednesday night and this morning thousands of rounds of shell and shot had been fired into and out of the city; that hundreds had been killed and wounded; and that a Government had been overthrown and another established in its place. It was difficult to believe that it was the same terror-stricken city that I arrived in last night. The young crescent moon looked down upon the sweet-smelling fields and marshes South of Warsaw, where the machine-guns rattled and the sky was illuminated at times by the shells bursting above the distant forest.

Our progress to the city was stopped when we encountered a multitude of terror-stricken peasant women, with crying children in their arms, and of cursing men urging their farm-horses or cattle before them. Beyond them the rumble of war, the rumble that in the last fifteen years they have heard at least six times, during successive occupations of Warsaw, by Germans, Russians and Bolsheviks. The Pilsudski forces were holding the edge of the forest and raking the main road with machine-gun fire.

West of the road, in a dense forest, was located a regiment of troops from Posen—a regiment of Poles—their fellow-countrymen, but now, by political fate, their enemies. We made a detour along the bapked road to the east, and in five minutes were spilled in the ditch, with baggage, and ten occupants, of almost as many languages, all mixed up together with broken glass and splintered remnants. But we righted the car somehow and, piled on the baggage, while the passengers trooped behind over uneven ruts like mourners behind a hearse.

"THE WAY TO SAFETY."

Twice before we reached the city limits

(Continued on Page 8, Column 7.)

LONDON PAPERS IN STRIKE TIME.

NOVEL METHODS OF PRODUCTION.

FROM OUR OWN CORRESPONDENT.

LONDON, Sunday.

Most of the London papers continued to circulate during the period of the general strike, but presented an unfamiliar appearance compared with their normal form. Their last regular issues were dated Monday, May 3rd, the copies from May 4th onwards having been produced by a variety of means. One or two of the principal papers have maintained their usual style most of the time, though in a diminutive form, but the others have sometimes been reduced to the proportions of a handbill. Several were on sale on Tuesday, May 4th, as single sheets, produced by type-writer and duplicator apparatus, in which movable type is employed, the printing being done by inked ribbon. These sufficed for a few days, but for the latter period of the strike the copies were printed with ordinary type. Where they were produced is known only to those responsible for their appearance, but it is known that one London morning paper was printed at Sheffield and another in Somersetshire. Certain places in Buckinghamshire, Surrey and Sussex are also mentioned in connection with the production of other papers. Most of the London dailies were printed twenty or thirty miles away, and conveyed to town by car.

DISTRIBUTION.

Difficulties did not end with the production of the papers, for all the normal channels of distribution were closed, and new means had to be devised to bring them within reach of the public. Cars distributed some of them to retail newsagents, but there was no time to prepare any efficient system for covering the whole of the metropolis, and it, therefore, happened that on some days there were very wide areas of London where not a single paper was available. The *British Gazette*, the Government organ, suffered severely owing to lack of means to ensure regular distribution. On some days it was to be procured in some districts, and not in others, while on other occasions areas which previously had it were entirely devoid of news. The *British Worker*, the publication of the Trades Union Congress, relied mainly upon the organisation of the Socialist Party for its distribution.

Various new papers, mostly duplicated single sheets, produced by whom nobody knows, sprang up, while the Paris editions of British and American papers were brought over by aeroplane in large quantities. Most of these, however, were obtained by unscrupulous roughs, and few found their way to the ordinary newsvendors.

PROVINCIAL PAPERS IN DEMAND.

The papers published in Leeds, Cardiff, Bristol, Sheffield, Manchester, and other populous centres were sold in the streets, and were eagerly bought in the absence of the London papers. Publications of all descriptions were inadequate to meet the demand, and supplies soon vanished, leaving thousands of people without papers of any kind.

During the last few days there was a considerable improvement in the London papers, but they were produced in so many forms and in so many places that papers bearing the same title and date bore no resemblance to each other, one being a small single sheet, containing a leading article and a few details of the strike, while another consisted of four printed pages.

No Sunday papers were available in the ordinary way in the suburbs to-day. Small emergency editions were published by five papers, but these were only obtainable in the central area, and as they were distributed by improvised methods, and were limited to comparatively few copies, they were not generally available. To the great majority of the inhabitants of London to-day has been a blank, so far as newspapers are concerned.

SHARP PRACTICE.

Regular newsagents having been deprived of their supplies owing to the complete closing of the ordinary means of supply, hordes of street vendors obtained stocks of the provincial and Continental editions and sold them in the West End, at prices considerably above those printed upon them. Sharp practice did not end there, for one man, who rushed through a West End street, bearing the placard of a prominent Paris edition, had a genuine copy of the paper on the top, but the papers supplied to those who bought them were old numbers of the *War Cry*, the organ of the Salvation Army.

THE L.M.S. SERVICES.

The London, Midland and Scottish Railway Company announce that last Friday they ran 1,846 trains, of which 1,623 were passenger and 242 goods trains. To-day about 50 per cent. of the ordinary train service will be reinstated.

The London, Midland and Scottish Railway Company announce that all their London suburban train services will be resumed to-day.

THE UNDERGROUND RAILWAYS.

The terms of settlement between the London underground group of companies and the unions generally follow the lines of the settlement made by the big railway companies. It is understood that at the present moment 25 per cent. of the men are not at work.

[Other strike news will be found on page 8.]

POLAR FLIERS RETURN.

71 HOURS IN THE AIR.

SAFE LANDING.

ROME AND OSLO REJOICE.

NO NEW LAND.

CAPTAIN Amundsen and the explorers who flew over the North Pole in the reconditioned Italian airship, the Norge, are safe. After a long silence wireless communication was established with the airship late last Friday night, and a few hours later she landed at Teller, in Alaska, which is situated on Port Clarence.

The airship was deflated yesterday, and will be shipped immediately to the United States.

The voyage of the Norge from King's Bay, Spitzbergen, to Teller, occupied altogether seventy-one hours. Arctic snowstorms and spring fogs delayed the flight.

Captain Amundsen, Commander Ellsworth, and two others are on their way in a launch to Nome, which is 50 miles away.

The following messages have been received by the King of Italy from Captain Amundsen and Colonel Nobile:—

"H. M. the King of Italy—Permit me to express to Your Majesty my deference and gratitude for the splendid co-operation of the Italian people in the trans-Polar flight.—Roald Amundsen."

"H.M. the King of Italy—The trans-Polar flight has been successfully terminated. The crew express to Your Majesty their devotion and gratitude for the support which you have given the enterprise.—Nobile."

Telegrams of greeting and gratitude were also sent to the King of Norway, President Coolidge, and Signor Mussolini.

President Coolidge immediately wirelessed his congratulations to the crew.

AIRSHIP IN DANGER.

FABRIC DAMAGED BY ICE.

FROM "THE TIMES" CORRESPONDENT.

NEW YORK, Sunday.

The news of Captain Amundsen's safe arrival at Teller, Alaska, 75 miles north of Nome, after his hazardous voyage across the Polar regions, has been received everywhere in the United States with the greatest relief and pleasure.

The first direct message from the Norge after its arrival was a telegram to President Coolidge from Mr. Lincoln Ellsworth, the second in command of the expedition. It was as follows: "Trans-Polar flight successful, respectful greetings."

The voyage from King's Bay, Spitzbergen, to Teller occupied altogether 71 hours, for the distance of 2,700 miles. Twenty-five hours elapsed from the time the Norge passed Point Barrow late on Wednesday evening to the time of her arrival at Teller. Arctic snowstorms and spring fogs delayed the flight.

Captain Amundsen, Mr. Ellsworth, and two other members of the Norge's crew were represented late last evening to be *en route* from Teller to Nome by launch.

ICE-LOCKED.

As Port Clarence, whereon Teller stands, is still ice-locked, it would be necessary to journey twenty-five miles over ice in order to reach the launch.

The Norge is represented to have reached Teller undamaged. It is expected that she will be deflated there.

The town has a small population, and it may be necessary to take help from Nome to handle the airship.

NO LAND DISCOVERED.

According to reports from Nome no land was discovered in the unexplored territory between the North Pole and Point Barrow.

AN ANXIOUS TIME.

A copyright despatch from the *New York Times* Correspondent on board the Norge says that the greatest danger arose when the airship passed through the fogs. Ice, which had formed on the rigging of the engine and gondolas dropped off in pieces, which the propellers caught up and shot through the fabric of the ship.

For hours the crew was continuously engaged in patching holes in the fabric covering the keel.

CAPTAIN AMUNDSEN IN ALASKA.

NOME, ALASKA, Sunday.

Captain Amundsen and Commander Ellsworth arrived at Omdahl on a visit at five o'clock this morning aboard the launch Tippin.

NOME DISAPPOINTED.

FROM REUTER'S CORRESPONDENTS.

NOME, Saturday.

The Norge is undamaged at Teller, which is situated on Port Clarence, and is ice-locked. It is a fifty-mile boat journey from here, or 25 miles by dog team.

It is reported that an unidentified aeroplane is on its way to Nome from Fairbanks *via* Teller.

Although Captain Amundsen originally intended to end his journey at Nome, it is pointed out that he may have decided to deflate the airship at Teller, because of the lower freight rates from there to the United States.

The anxiety over the fate of the Norge and her crew, which would have been prevalent here, suddenly changed to disappointment following the news that the airship was not landing here, as the entire populace had donned gala dress, and had prepared a monster ovation in honour of the explorers.

ENTHUSIASM IN NORWAY.

OSLO, Saturday.

The news of the Norge's arrival at Teller was received with great enthusiasm here.

The streets were decked with flags, and there was great excitement in the Storthing when the announcement was made.

The Government and many corporations have sent their hearty congratulations to the expedition, paying tribute to the great achievement of the explorers.

SCENES OF JOY IN ROME.

ROME, Saturday.

The news of the arrival in Alaska of the airship Norge gave rise to delirious demonstrations of joy and relief here after the anxious period of waiting. The streets and public buildings were immediately adorned with flags, and the bell in the Capitol rang for a long time.

Rome is full of animation. The crowd assembled in front of the house where Colonel Nobile's family lives, and held an enthusiastic demonstration. Madame Nobile appeared on the balcony and thanked the crowd.

A deputation composed of managers and workmen of the aircraft factory then visited Madame Nobile, who was weeping with joy, and congratulated her warmly.

The news of the Norge's reappearance was announced in the Chamber by General Bonzani, the Under Secretary for Air, and was received with prolonged cheering, all the deputies rising to their feet.

The Soviet Government has ordered the custodians of the famous Hermitage Gallery at Leningrad to hand over 40 p.c. of all furniture duplicates in the Gallery to be sold.

ONE MAIL BOAT A DAY.

BRITISH GOVERNMENTS ORDER.

IN CONSEQUENCE OF COAL STRIKE.

In consequence of the coal strike being still unsettled the British Government will not permit the London, Midland and Scottish Railway Company to have for the present more than one sailing to and from Kingstown every twenty-four hours, and one between the North Wall and Holyhead each way every alternate day.

The company is endeavouring to get the British Government to relax that order, so that the services may be improved.

The mail steamer Cambria arrived at Kingstown with 160 passengers, 450 bags of mails and 175 bags of parcels, on Saturday night; and the steamer Scotia left Kingstown on Saturday morning with 300 passengers, 274 bags of mails and 350 bags of parcels. Both vessels were dealt with by free labour.

END OF THE STRIKE.

The strike of the London, Midland and Scottish Railway Company's staffs at Dublin and Kingstown has come to an end. The conditions attaching to the reinstatement of the men have been accepted by the Railway Clerks' Association and the National Union of Railwaymen, and work will be resumed to-day.

Mr. F. McDowell, Irish manager of the company, stated last night that until conditions right themselves it will not be possible to revert to pre-strike services. It will not be possible to reinstate immediately all the men who went out on strike, but when normal conditions are restored it is hoped that employment may be found for the remainder.

The settlement was reached at a conference that was held last Saturday between Mr. McDowell and Mr. R. D. Roberts, representing the railway company; Mr. C. D. Watters, General Secretary, and Mr. Jordan, Branch Secretary, North Wall, representing the National Union of Railwaymen; Senator J. T. O'Farrell, General Secretary, and Mr. E. O'Carroll, representing the Executive Council of the Railway Clerks' Association.

A meeting of the Railway Clerks' Association was held after the conference at Upper Dorset street. Mr. O'Carroll and Senator O'Farrell submitted report of the proceedings which had taken place at the conference, together with the suggested terms of resumption of duty. The meeting approved of the recommendations of Mr. O'Carroll and Senator O'Farrell, and informed the company of the result. Senator O'Farrell expressed appreciation of the friendly manner in which the railway company's North Wall representatives dealt with the position.

ROSSLARE AND FISHGUARD.

The Great Western Railway Company's steamers will resume sailings between Rosslare and Fishguard to-day, and will carry passengers as well as cargo. There will be a train connection from Fishguard to Paddington at 5.30 a.m. to-morrow.

UNEMPLOYMENT IN THE NORTH.

Chiefly due to the general strike in Great Britain, there was an increase of 4,040 in the number of unemployed in Northern Ireland during the week ended 10th inst. On that date there were 56,319, as against 52,279 the previous week. The wholly unemployed totalled 45,647, against 43,639 the week previous; temporary stoppages 7,661, against 6,101; casual workers 3,011, against 2,539. The number of men out of work is 36,295; boys 826; women 13,293; and girls 313.

The Londonderry Board of Guardians had before them last Saturday a letter from the local Unemployed Workers' Council, requesting that outdoor relief should be granted to men and women who had been refused further unemployment benefit at the Labour Exchange.

The Board decided that they had no statutory power to deal with the matter.

THE COAL DISPUTE.

GOVERNMENT PLAN.

In a leading article *The Times* to-day observes:—During the week-end there has been rapid progress in the making of new agreements to repair and strengthen those which the trade unions so recklessly broke a fortnight ago. To-day the whole, or virtually the whole, of the transport and productive industry of the country will be set free from the strike. Employers, generally, and certainly the employers in the major industries, have made no attempt to use the occasion to wrest an economic advantage from the unions. There has been no reduction of wages, no malice or vindictiveness, nothing beyond the conditions imposed by an unprecedented and wholesale breach of contract. So much is clear both in the various agreements and in the statements of the leaders of the unions themselves.

At the same time there appears a better hope of settling the original dispute in the coal mining industry—a better, but by no means a certain, hope. The Prime Minister has come in as an independent, but qualified, authority, and, with the resources in knowledge and experience of the Mines Department behind him, to propose what the colliery owners and the miners, left to themselves, have proved incapable of reaching—namely, an immediate and a durable peace. The proposals are manifestly disinterested and impartial. Sacrifices are required from owners and miners alike, but it is the plain intention to apportion the liability justly, and, on that basis, to lay the foundations of a better future. Though the way to a settlement may still be difficult for both parties, it is certainly becoming more visible.

LONDON DOCKS.

MEN RETURNING TO WORK TO-DAY.

A settlement of the dockers' dispute in London was reached last Saturday, and work will be resumed to-day.

The agreement provides that the employers will re-engage labour on the terms of the national agreement, which the unions admit they had broken. The union has agreed to instruct its members not to strike in future for any reason without exhausting the conciliation machinery of the national agreements.

MANCHESTER POLICE RAID.

FIVE ARRESTS.

Five young men were arrested yesterday, when the Manchester police raided a hall in Openshaw, and they are being brought up to-day on a charge of being in the possession of literature likely to cause disaffection.

A number of miners who intended attending a meeting in London yesterday sent a telegram saying that, as there was no train from York till to-day, they could not be present.

TO-DAY'S INDEX.

	Page.
LEADING ARTICLES:	
Peace and Politics	6
The Flight of the Norge	6
Revolution in Poland	6
A Frontier College	6
GENERAL:	
Alexandra College	3
Anchor Bridge	4
Back to Work	7
Broadcasting Programme	9
"Carry On"	3
Close of the Spring Show	3
Diary of the Strike	7
Discussing the Premier's Plans	7
Dublin, Belfast and the Provinces	11
Entertainments in Dublin	11
Emigration from Ireland	3
French Debt	6
General Synod	9
How Warsaw was Taken	7
Irish Live Stock Prices	4
Lane Pictures	3
Legal Diary	3
Leading Papers in Strike Time	7
Malahide Murders	3
Moroccan War	6
Mr. de Valera and the Oath	3
Next General Election	6
One Mail Boat a Day	7
Polar Fliers' Return	7
U.S. Marines	6
LETTERS TO THE EDITOR:	
The National War Memorial	6
Free State Tariffs	6
FINANCIAL NEWS AND MARKETS	4
SPORTING NEWS	10-11

(Continued from Page 7, Column 4)

we encountered straining droskies, loaded down with fat occupants, fleeing from we knew not what. They asked anxiously the way, and when we asked; "The way to where?" they simply replied "to safety." The yellow lights of the carriage lamps revealed fear written on their faces. With bundles, children, dogs, bird cages, they filled the groaning droshy to overflowing. Once past the first line of peasant houses, on the edge of the city limits, we learned that we had fortunately selected a safe avenue into the city.

The battle was still being carried on in the dark, to the left of the road down which we had come, but no information was available as to the identity of the combatting units or the results of the conflict. Once on the paved streets and under the spluttering arc lights, we encountered companies of infantry moving out toward the city limits, and found light field guns in action in positions on vacant sites, where the line of fire was not hindered by the surrounding buildings. We passed through a street barricade, where a young officer inspected the passengers while soldiers examined our baggage, but they made no demand for our papers. We proceeded into the city, sitting up on the pile of baggage, on the floor of the damaged car. Sentry lines were drawn up in front of the chief hotels, and across the square, to a large, white-stone structure, which was the General Staff building. All the windows of the hotel were dark. Within we found the lobby crowded with wildly talking, gesticulating guests, of all nationalities, demanding the latest news and the means of getting out of the city.

FOUR DAYS' EVENTS.

Stripped of their ample upholstery of wild rumours, the stirring events of the last four days present themselves as follows:—On Tuesday night, army officers, singing the old Pilsudski Legionaire Song, entered the cafes and distributed pamphlets, expressing dissatisfaction with the Government, and particularly with the alleged corrupt administration of the Army. At the same time, a report was spread that adherents of the old Government had surrounded Marshal Pilsudski's villa outside Warsaw and attempted his life. The Uhlans and infantry of the garrison of Rembertov, a near-by town, immediately marched to the Marshal's villa and made a protecting line around it.

On Wednesday morning Pilsudski, accompanied by the garrison troops as escort, rode to Rembertov, where he called on the Chief of Police, and asked for protection. The Chief of Police replied that his orders were to protect Warsaw from Pilsudski. Pilsudski immediately marched towards Warsaw, accompanied by the 70th Regiment of Uhlans, the 4th Regiment of Mounted Chasseurs, the 22nd and 11th Regiments of Infantry and four batteries of light and heavy artillery, all representing troops that had been stationed around Rembertov, presumably for the purpose of organising the war manœuvres, scheduled for this week. Student officers from the military training school at Warsaw were stationed there with them for instruction, but they refused to join the mutiny, and returned to the capital on foot and without arms.

AN ABORTIVE CONFERENCE.

Pilsudski reached Praga, just across the River Vistula, from Warsaw at 4.30 on Wednesday afternoon. Wojchiechowski, President of the Republic, went alone and unescorted to see him. The President asked the Marshal if he intended to remain loyal to the Government. Marshal Pilsudski expressed the desire to present some of the Army's alleged wrongs to the President, but the President refused to discuss anything, and demanded "Yes" or "No" to his question on the subject of Pilsudski's loyalty. The conference broke off abruptly, and the President returned to Warsaw, going to the Belvedere Palace, where the Cabinet awaited him.

After this last attempt at negotiation Pilsudski's troops began to cross the river by the Poniatowski and Ikerbieda Bridges. They encountered very little opposition on Poniatowski Bridge. By 5.30 in the afternoon Marshal Pilsudski's men held the bridge entirely, and the Government troops stationed on the Ikerbieda bridge-head had either withdrawn or passed through the rear of Pilsudski's forces, on a declaration of allegiance to the Marshal.

Half a mile up the Vistula the other Pilsudski troops were forcing the passage of the Ikerbieda Bridge. They encountered a stubborn resistance from the old Government troops stationed in Zamek Palace, which is now the old Museum and ceremonial hall. Another battalion had taken up a defensive bridge-head position at the foot of the tall column of King Sigismund and had opened fire in the rear of its comrades. With this development all resistance ended, and Pilsudski's men on both sides of the river joined in the front of the monument and started to march down Warsaw's principal thoroughfare, running parallel with the river bank, to Belvedere Palace, the residence of the President, and at that time the hiding place of Premier Witos and his Cabinet.

THE GOVERNMENT RESISTANCE.

Joining forces with the troops that had crossed the first bridge, the combined Pilsudski arms advanced westward along Ujazdowski Boulevard, which leads to Belvedere Palace. The Government resistance centred on the young officers' training school. On Wednesday night and Thursday bitter fighting had continued in the streets. Pilsudski's artillery went into action from the Praga side of the river, and began dropping shells into the Palace gardens and along the Boulevard front, where the young officer students and one loyal regiment maintained a stubborn resistance behind the barricades made of cobble stones and building material.

On Friday the fighting increased in bitterness, the hospitals becoming swamped with wounded. Delivery waggons and push-carts were impressed by the Red Cross for ambulances, because all the motor cars were impressed by the military. First aid stations sprang up in many parts of the city. The casualties increased yesterday on account of the old Government supporters resorting to sniping tactics from the windows of upper floors, in the buildings along the streets where Pilsudski's troops were advancing, or marching. As a result, the soldiers began to fire at every window from which anyone could be seen. A number of civilians were wounded in this way; the total is unknown, but it is believed to be large.

CROWDS' CURIOSITY.

The curiosity of the Polish crowds was unbelievable and foolhardy, many pressing forward into the zone of fire, others watching the fire from one side, unaware of the enfilading which moved many down before they realised the direction from which they were being fired upon. The city police, who had disappeared the previous day, resumed their posts in the streets, and endeavoured to keep the crowds out of the sections where the fighting was in progress.

In the meantime the Government troops, holding the Army in the aviation field, remained loyal to the Government, and sent out five hundred mechanics, armed with rifles. Many of these were killed or wounded; the rest were forced to surrender. They are being held as prisoners, but their whereabouts in the city is unknown. Aviators took the air with planes, carrying bombs, and several dozen missiles were dropped on Igly Station, which Pilsudski had turned into a stronghold.

THE WHITE FLAG.

At 5.30 yesterday afternoon the white flag went up over Belvedere Palace and Pilsudski's men sounded "cease fire." Fifteen minutes later small squads of men, armed with hand-grenades, advanced, without opposition, into the Palace grounds and into the building itself. Only one man remained. He was the Minister of Railways, who was taken prisoner.

It was learned that President Wojcsichowski, accompanied by two members of the Cabinet, had left the Palace fifteen minutes before the white flag was flown. He walked to the suburb of Augustro, from which place he despatched the resignation of himself and Cabinet to Marshal Pilsudski. M. Witos, Premier, was made prisoner several hours later in Sobieski's old Palace, eight miles from Warsaw. Osiecki, Minister of Commerce, and Piechocki, Minister of Justice, escaped from Warsaw yesterday morning by aeroplane, and are supposed to be at Posen.

This morning Pilsudski issued a Proclamation stating that M. Retes, President of the old Diet, is acting as President *pro tem*, and, with Pilsudski, is forming a new Cabinet. It is also announced that new elections will be held according to the old Constitution.

To-day it seems that all Warsaw is abroad examining its wounds. Marshal Pilsudski is installed in the General Staff building, and the biggest question remaining for solution is —"What has happened to the rest of Poland?" In Warsaw we do not know.

SKERRY'S BUSINESS COURSE
Gives the efficiency necessary to secure lucrative appointments. 461 Certificates were obtained since January, 1925, in Shorthand, Typewriting, and Book-keeping at public examinations by Students of SKERRY'S COLLEGE, 10 Harcourt street, Dublin. Prospectus on application.—(Advt.)

NEXT GENERAL ELECTION.

MR. O'HIGGINS SOUNDS ADVANCE NOTE.

THE GOVERNMENT'S RECORD.

VIGOROUS ATTACK ON THE PRESS.

Mr. Kevin O'Higgins, Minister for Justice, at Clonmel yesterday sounded what he described as an advance note to the General Election which will take place in August, 1927.

He reviewed the Government's work since 1922, and said that it would appeal to the country on its record. It had brought the people peace and security, the foundations of prosperity.

At the election there would be numerous aspirants to Parliamentary honours. There would be Mr. de Valera, who now was willing to enter the Dail provided the oath was abolished; and there would be Professor Magennis, who favoured the abolition of the oath

The electors would be ill-advised to run risks in order to save Mr. de Valera's face. They should hold fast to the Treaty, which had been hardly won and hardly saved.

Mr. O'Higgins asserted that in the recent economy campaign the Government had been attacked by a Dublin newspaper, which he charged with having distorted facts.

END OF A CHAPTER.

GOVERNMENT'S WORK REVIEWED.

FROM OUR REPORTER.

CLONMEL, Sunday.

Addressing a public meeting—Mr. Reidy, Mayor, presiding—in the Town Hall, Clonmel, to-day, Mr. Kevin O'Higgins, Minister for Justice, said that in August, 1925, there had been a general election to the Parliament of the State. Parliament had a lifetime of four years, and consequently before August of next year there would be another general election.

Every man and woman of twenty-one years and upwards would take his and her part in the task of electing the new Parliament. When elected, that Parliament would elect a President, who, in turn, would select his Government, and for four years, unless defeated in the Dail, the Government would answer to the people through their representatives for the administration of public affairs.

"I would like you to grasp the fact," he said, "that next year closes a chapter in the Parliamentary history of the Free State and opens another one, and that the task which the people will face next year will be a task in no small importance or significance the result of which is bound to have its reactions on this State and its people.

NO LACK OF ASPIRANTS.

"There will be no lack of aspirants for Parliamentary honours, and it will be for the people, in their own interests, and in the interest of their country's future, the endeavour to exercise a wise discrimination between the many who will seek their votes. We will answer to the people next year for a four years' stewardship. We will go before them with our record in administration and in legislation, and we will seek in the old Government troops stationed in Zamek Palace, which is now the old Museum and ceremonial hall. Another battalion had taken up a defensive bridge-head position at the foot of the tall column of King Sigismund and had opened fire in the rear of its comrades. With this development all resistance ended, and Pilsudski's men on both sides of the river joined in the front of the monument and started to march down Warsaw's principal thoroughfare, running parallel with the river bank, to Belvedere Palace, the residence of the President, and at that time the hiding place of Premier Witos and his Cabinet.

THE GOVERNMENT RESISTANCE.

Joining forces with the troops that had crossed the first bridge, the combined Pilsudski arms advanced westward along Ujazdowski Boulevard, which leads to Belvedere Palace. The Government resistance centred on the young officers' training school. On Wednesday night and Thursday bitter fighting had continued in the streets. Pilsudski's artillery went into action from the Praga side of the river, and began dropping shells into the Palace gardens and along the Boulevard front, where the young officer students and one loyal regiment maintained a stubborn resistance behind the barricades made of cobble stones and building material.

On Friday the fighting increased in bitterness, the hospitals becoming swamped with wounded. Delivery waggons and push-carts were impressed by the Red Cross for ambulances, because all the motor cars were impressed by the military. First aid stations sprang up in many parts of the city. The casualties increased yesterday on account of the old Government supporters resorting to sniping tactics from the windows of upper floors, in the buildings along the streets where Pilsudski's troops were advancing, or marching. As a result, the soldiers began to fire at every window from which anyone could be seen. A number of civilians were wounded in this way; the total is unknown, but it is believed to be large.

CROWDS' CURIOSITY.

The curiosity of the Polish crowds was unbelievable and foolhardy, many pressing forward into the zone of fire, others watching the fire from one side, unaware of the enfilading which moved many down before they realised the direction from which they were being fired upon. The city police, who had disappeared the previous day, resumed their posts in the streets, and endeavoured to keep the crowds out of the sections where the fighting was in progress.

In the meantime the Government troops, holding the Army in the aviation field, remained loyal to the Government, and sent out five hundred mechanics, armed with rifles. Many of these were killed or wounded; the rest were forced to surrender. They are being held as prisoners, but their whereabouts in the city is unknown. Aviators took the air with planes, carrying bombs, and several dozen missiles were dropped on Igly Station, which Pilsudski had turned into a stronghold.

THE WHITE FLAG.

At 5.30 yesterday afternoon the white flag went up over Belvedere Palace and Pilsudski's men sounded "cease fire." Fifteen minutes later small squads of men, armed with hand-grenades, advanced, without opposition, into the Palace grounds and into the building itself. Only one man remained. He was the Minister of Railways, who was taken prisoner.

It was learned that President Wojcsichowski, accompanied by two members of the Cabinet, had left the Palace fifteen minutes before the white flag was flown. He walked to the suburb of Augustro, from which place he despatched the resignation of himself and Cabinet to Marshal Pilsudski. M. Witos, Premier, was made prisoner several hours later in Sobieski's old Palace, eight miles from Warsaw. Osiecki, Minister of Commerce, and Piechocki, Minister of Justice, escaped from Warsaw yesterday morning by aeroplane, and are supposed to be at Posen.

This morning Pilsudski issued a Proclamation stating that M. Retes, President of the old Diet, is acting as President *pro tem*, and, with Pilsudski, is forming a new Cabinet. It is also announced that new elections will be held according to the old Constitution.

To-day it seems that all Warsaw is abroad examining its wounds. Marshal Pilsudski is installed in the General Staff building, and the biggest question remaining for solution is —"What has happened to the rest of Poland?" In Warsaw we do not know.

BASIS OF PROSPERITY.

"In the year 1925 you had an improvement. For one thing, there was a cessation of the mad and criminal attempt to cut the country's throat. Ever since there has been that steadily-maintained improvement in the position, giving promise for the future. And now peace has come. Security has come—security of personal property. The writ of this State runs freely through every inch of its territory. Peace has come, and if prosperity is not yet, at least the basis and foundations of prosperity have been laid, and its framework has been erected.

"Facing the people next year, with our four years' stewardship behind us, we will face them not in any defensive or apologetic mood, but as men who have done our duty according to our lights in the spirit of sober industry, and, along in a spirit of intense appreciation of our responsibility to the people we served."

Referring again to the people who would be found seeking election to the Dail next year, the Minister remarked that there would be some who come before the country showing not so much a record of past achievements, but rather holding out attractive programmes and attractive offers, telling what they could and would do in the future if entrusted with the people's confidence. That was perfectly right and natural, and indicated a return to a normal political situation. Individual interests which had been silent before in the common weal were now clamouring for attention.

MR. DE VALERA'S POSITION.

"You will," said Mr. O'Higgins, "as befits wise citizens, examine their programmes and records for yourselves and make your decision. You will have, for instance, Mr. de Valera, whose position at the moment is, perhaps, a little vague, telling you that he is willing to take his place in the Dail and shoulder his responsibility as a representative of the people, provided the oath is removed from the Constitution—the oath which members of the Dail must take before taking their seats in that assembly. You will have, too, that other branch of his movement—what was once his movement—telling you that, oath or no oath, they will not take their places in the Dail to do their duty as representatives of the people, and that it will be their programme to continue to sulk outside and plan and plot against the State. You will, no doubt, form your own opinion on the merits of that programme.

"Then you will have that eloquent university professor, Deputy Magennis, with a rather mixed programme, but with this definite part about it—that he would favour removing the oath or of making the oath optional in order that Mr. de Valera and his immediate followers might take their places in the Dail and work towards their objective in that assembly.

FACE-SAVING.

"Mr. de Valera has failed—just failed—to cut the country's throat. The country ought not to imperil itself to save his face. (Applause.) I put it no higher than that. It is not incumbent upon our people to imperil their country, to risk international complications, in order to save the face of a man who did his damnedest to cut the country's throat. If you cannot save it without the risk of grave international complications or without being put in the position of being charged before the nations of the world with breaking your own bond, then my advice to the people is against it.

"The oath which members of the Dail take before entering that assembly is set out in black and white in the Treaty. I have no reason to believe that the British Government would agree to the waiving of the formula either for the Dail as a whole or for particular members of the Dail. And if that were not so agreed, is it to be suggested that, in order to oblige a section of the community that made war on their fellow-citizens and on the economic life of the country, that we should take up the position of being willing to break a Treaty that was hardly won and hardly saved. (Applause.) You will consider these things, and you will come to your own conclusions about them.

"Heroic programmes put before the people in a General Election was one thing; the carrying out of those promises and of facing the consequences is another thing. Deputy Magennis is a fair weather patriot. You may find him so in the future. No man can talk so well—no one that I know—or so long; but he will leave you when the trouble starts. He will not be there. He will find some high-sounding excuse for not being there. I have not been five years in the Dail, who is now with Deputy Magennis, without knowing him, and I want you, the people of Tipperary, and I want the people of the country, to mistrust him and his eloquence.

"The Treaty, as I say, was hardly won; it was also hardly saved. The State has been reared on the basis of the Treaty. Do not imperil it. When Arthur Griffith was going to Sligo to a meeting that had been proclaimed by a local bandit, and when he had reason to believe that his life was in danger, he left a short and simple message to his countrymen: 'People of Ireland,' he said, 'hold fast to the Treaty.'

"It is your economic need, it is your political salvation, and when men come along and tell you that this part of it could be eliminated, and that parts could be dodged, be careful. They may set a ball rolling that will roll far. You have peace now, and you have security now to person and property. You have the possibility now by your own sober industry to build up your individual fortunes and the fortune of the community at large, and I would not advise that that state of affairs should be jeopardised in any spirit of adventure.

THE PRESS.

Referring to the daily Press, Mr. O'Higgins said:—"Perhaps the least healthy factor in our whole natural position is the daily Press of the country. The people are not well served, straightly served, or honestly served in the daily Press. (Hear, hear.) Nothing more mischievous can be conceived than the campaign of shaking public confidence which has been carried on over the last four or five months by one Dublin daily paper, and I say —and say it quite deliberately—that that campaign was conceived partly in a spirit of wrecking mischief, and in a panicky attempt to bolster up an increasingly falling circulation. The people down the country who were feeling the period of depression were told that their Government was indulging in an orgy of jobbery, in wanton extravagance in the wholesale squandering of their hard-earned money, and I have no doubt some people believed these statements."

Those charges had been repeatedly answered, he added, and he would only say that no Minister could appoint a typist or a messenger. Every appointment to the public service was made under the auspices of the Civil Service Commission, set up by the Government, and that was as independent of the Government as the judges were.

The Government had introduced legislation deliberately divesting itself of the last remnant of the patronage that was charged by the *Irish Independent*. He put it to that meeting whether, as the Government that had faced and borne the responsibility of the last five years, they deserved better of the daily Press of the country. (Hear, hear.) If no one objected to reasonable and constructive criticism, but they were entitled to object to that kind of gross malicious lying which the *Irish Independent* had indulged in for the last five or six months. By positive misstatements, by suppression of the truth, and by every other device known to editors and sub-editors the Government had been slandered, and the people of the country had been led to believe, or induced to believe, that there was wholesale waste, extravagance and jobbery in the expenditure of the money raised by taxation.

COMPARISON OF TAXATION.

They were told that the Free State was the highest taxed country in Europe. Figures were juggled with, and they were told that there was no country of similar size and population that came anywhere near it in taxation the figures of taxation in this country. That was done by taking merely the central taxation of certain countries and ignoring local taxation by way of rates. If the combined figures in all these countries were taken and compared with the combined figures here, they would find that the countries quoted by the *Independent* were not shining contrasts to the Free State, but that the taxation here was relatively much lower.

Regarding the *Irish Times*, he said its chief concern was to keep prominently before the people the reactions of the Irish language on the cattle market. They could form their own opinion as to the soundness of that.

"I don't think," he went on, "it is a pity that neither of these papers is catering for any sound, decent or worthy instinct in the people. There is no gospel of self-help or of individual effort. The only call is to that instinct which is as prevalent here as elsewhere—of grousing and nagging and believing that the cure for every ill is to curse the other fellow."

With all that, they were getting on. There was during the past three or four years a steady upward curve in the fortunes of the State and in every important aspect of the people's lives. The Government had not been idle, either in administration or in legislation. Everywhere there were evidences of life and power of the native administration to introduce prosperous conditions within the area of the State. The Government had both the will and the power, and there had been no slacking since the establishment of the State in December, 1922.

FISCAL PROBLEM.

Referring to the fiscal problem, Mr. O'Higgins said that the Government's policy in that direction had been receiving a good deal of consideration of late. The Government was in that matter more humble and cautious than its critics. It was willing to learn, and it was eminently willing to investigate. It was with a view to such investigation that the Tariff Commission was about to be constituted. The matter was far too important for the Government to be stampeded into a policy of protection, right or wrong. It was a business matter, and one to be carefully examined and cautiously approached, fed in their zeal to promote the welfare of the State and its people they should merely do it injury.

The official cost of living figure seemed to swing between 63 and 66 above pre-war, and when they remembered that the farmer's index figures for his produce had dropped to about 40 above pre-war they would agree that it was not a very enviable position for the country's main producers. They could not risk a sharp and sudden rise in the cost of living, and when they were asked to examine the matter of their future fiscal policy, they were entitled to say that they were going to go about their task with all the caution which its importance and gravity deserved. That was the attitude of the Government, but protection, right or wrong, was not the attitude of the Government.

The Government had endeavoured to give the people a straight deal. They had made no promises which they did not intend to carry out, or attempt to carry out. That meeting was a kind of advance note to the general election, which must come within twelve months, and the electors should do, when that time came, what they thought would be in the best interests of themselves, their families, and their country to do. (Applause.)

MINISTER FOR LOCAL GOVERNMENT.

Mr. S. Burke, Minister for Local Government, said that they were now looking forward to a bright future, and it was in such times that politicians found it difficult to have anything interesting to say. Fortunately the Press, which, perhaps, had more experience in finding matter that would go down well with the public, had provided them with matter for talk. The easiest criticism to bring against a Government was that it was extravagant and had need of economy, and that line had accordingly been adopted. There was a difference between fair and unfair criticism, and the criticism at present was unfair. The principal organ in the economy campaign at present had cried out in protest when they reduced the teachers' salaries and the old age pensions. There were unpopular acts, and required courage. They faced mutiny to reduce the Army, and yet they were accused of extravagance. They did not believe in false economy.

The Very Rev. Monsignor Ryan, P.P., Dean of Cashel, having congratulated the Government on the work they had accomplished during the last few years, said that he would like to see Mr. de Valera and his followers in the Dail. It would be a wholesome thing if there were a stout and stubborn Opposition; and, good as the Government were, they would then be better still. He saw no difference between the oath in the Treaty and the oath in Mr. de Valera's Document No. 2, and he suggested that the oath in Document No. 2 should be made an alternative to the oath for members elected to the Dail. Mr. de Valera would be contributing something to furthering the cause of the country by entering the Dail.

AFTER THE STRIKE.

CHURCHES AND THE STRIKE.

A RECONCILIATION SERVICE.

A special Reconciliation Service was held last night in the London Studio of the British Broadcasting Company, which was representative of many denominations attended. The Service opened with the singing of "O God, our Help in ages past," followed by an address by the Bishop of Southwark.

He declared that the effects of the strike would have weakened political institutions in the country, and would have shaken industrial security to such an extent that orderly social progress would be indefinitely postponed, leaving behind a train of bitterness and ill-will. The respect of the nation for law and order had, however, prevailed, and they thanked God for that. Peace was restored before the good humour and self-restraint of the people had been submerged in the conflict, and the nation that day lifted up its heart in thanksgiving with a sense of profound relief. The storm had passed, but it was not over yet. The nation had now to face the difficult task of clearing up the wreckage and of preventing a return of similar strife and turmoil in the years to come. If they were to enjoy peace in the future they must exercise kindness and good feeling. They must create a kindlier atmosphere in their industrial world.

The employers should remember that the workers had to provide themselves with proper food and housing accommodation. The workers should realise the anxieties which harassed the employers at the present time, when many markets were closed to them; competition was more severe, and taxes were higher.

What was needed now, and in the future, was a kindlier feeling between employer and employed; between capital and labour. They should put feelings of resentment behind them; they should not hate those whom God loved, and He loved them all. The strike left them a legacy of bad feeling. There was, for example, the resentment of the good employer against those who left off work without giving notice; the resentment of those who had to endure hardships because of the industrial upheaval, and the resentment of the striker against someone who did not sympathise or co-operate with him.

FORGET AND FORGIVE.

If these resentments were acted upon for the sake of reprisal, they would retard the speedy recovery of the nation. Let them, therefore, forgive and forget. He commended to all the advice of the Prime Minister, who, though under a terrible strain, used no words of bitterness, and whose attitude during the strike contributed more than anything else to bringing it to an end. The Prime Minister told the British people to look forward and not backward, and to resume their work without recrimination or bitterness. If they took the Prime Minister's advice, they could look to the future with confidence in the industrial prosperity of the nation.

The Chief Rabbi of the Jewish Church spoke of the slackness of the moral laws, and urged people to strengthen the hands of those whose duty it was to maintain law and order. Now that the calamity of the strike was over, he said that the British people had little to fear for the future.

In the message from the promoters of the Service, the Archbishop of Canterbury said—"We are fellow-Christians, fellow-country-men, and fellow-workers. God give us grace to be such in deed and in truth."

Cardinal Bourne also sent a message, and declared that rulers and ruled, employers and employed, would only achieve a just and lasting peace by obedience to authority and by brotherly love.

DISTRESS AMONG MINERS

MR. COOK'S APPEAL FOR HELP

Mr. A. J. Cook, the Miners' Secretary, made the following statement to a Press representative yesterday afternoon:—"A million miners are still locked out, with their dependents, about five million souls, appealing for a living wage. As most of the miners demonstrated their support in action, the public and religious communities, through the Archbishop of Canterbury and other sources, expressed their sympathy with the miners. I am told by almost everybody that they will support the miners in their demand for justice and see that we get a square deal.

This call presents a glorious opportunity to prove their sincerity. Actions speak louder than words. We want peace in our industry, with economic security for the brave miner, who risks his all to produce coal. See that they do not starve and suffer unnecessarily. Many have helped us, more can help from home and abroad. Funds from anybody and anywhere will be welcomed at 55 Russell square to relieve distress among our mining population.

SOVIET MINERS' CONGRESS.

MR. COOK'S FRATERNAL GREETINGS.

MOSCOW, Saturday.

According to the Tass Agency, the Miners' Congress of the Soviet Union, which is at present sitting here, has received a message from Mr. Cook, conveying to them hearty fraternal greetings and assurances of solidarity on behalf of the British miners. The communication is reported to state that the British miners are deeply grateful to the Soviet miners for the generous material assistance which they have given to them, and which will appreciably assist them in their present bitter struggle against reductions.—(Reuter.)

AN OFFER OF 2,600,000 ROUBLES.

MOSCOW, Sunday.

The Secretary of the General Council of the Russian Trade Unions, Dogadov, yesterday informed the Congress of the Russian miners of the decision of the General Council to transfer to the Central Committee of the Russian Miners' Union 2,600,000 roubles which had been collected on behalf of the British general strikers. In making this transfer, Dogadov stated that the collections taken throughout the Soviet Union would enable them to support for some time the British miners, whose situation was becoming extremely difficult.

Following this appeal, the Miners' Congress decided to place the whole sum at the disposal of the British Miners' Federation, and telegraphed to the President, Mr. Herbert Smith, asking for directions.—(Reuter.)

THE STOPPING OF COAL CARGOES.

The Central Committees of the Seamen's and Dockers' Unions have telegraphed to all branches of the unions in the ports of Soviet Russia proposing that their solidarity in refusing to transport fuel cargoes to Great Britain should be continued.—(Reuter.)

THE HONEST MAN IN POLITICS.

MR. LANSBURY AND THE PRIME MINISTER.

Speaking at Faversham on Saturday night, Mr. George Lansbury denied that the late strike was one against the community. He alleged that in the negotiations preceding the stoppage there were two men who were determined that the Prime Minister should not succeed. They were Lord Birkenhead and Mr. Churchill, and it was quite certain that if Mr. Baldwin had attempted to carry on they would have resigned and broken up his Ministry.

While he (Mr. Lansbury) regarded the Prime Minister as one of the honest men in British politics, he thought that he had not shown himself a strong man in the crisis. The great strike was only another step in labour's great march to conquest.

HEAVY FINES.

At Castle Eden Petty Sessions, Durham, last Saturday four men were each fined £20, or three months' imprisonment, under the Emergency Powers Regulations, for throwing stones at the police near Wheatley Hill. One of the defendants was further fined £10, or two months, for inciting a crowd and threatening a constable. At the same sessions three miners were each fined £10, or two months, for holding up motor cars near Wingate by placing a telegraph pole across the highway.

FRENCH DEBT.

FINANCE MINISTER IN LONDON.

M. Péret, the French Finance Minister, arrived in London last evening to discuss with the British Government the questions in reference to the repayment of the French debt. He left Paris at 10 o'clock yesterday morning, accompanied by M. Bartaud, M. Auguste, and M. Deschamps, a financial expert of the Banque de France.

M. Auguste, the Vice-Governor of the Banque de France, concurrently with the debt negotiations, is to discuss with Mr. Montagu Norman the changes to be made in the existing agreement with the Bank of England for the repayment of the debt of the Banque de France.

M. Péret was met on his arrival by the French Ambassador and his staff. Mr. J. B. Monck represented Sir Austen Chamberlain, and Sir Clive Morrison Bell represented the Chancellor of the Exchequer.

FALL OF THE FRANC.

"AN ATTACK ON FRENCH CURRENCY."

FROM "THE TIMES" CORRESPONDENT.

PARIS, Sunday.

The franc fell again in the course of Saturday, the rate for sterling reaching 161.15.

A statement made by the Ministry of Finance attributes the fall to the general state of nervousness caused by the political crises in Germany and Poland, and connects it with the fall of the lira and the Belgian franc. It declares that the Government intends to intervene to support the franc "as soon as circumstances allow," and adds: "It is no secret that M. Péret has had long conversations with American bankers. Moreover, in the course of his visit to London, the Minister intends to confer with the representatives of British finance."

PARIS, Sunday.

The heavy fall of the franc is attributed by the *Journal* to an attack on the French currency.

The paper goes on to assert that at first the great French banks were not able to co-operate sufficiently in order to reply to this offensive on a grand scale, but it states that at the meeting held yesterday between M. Péret, the Finance Minister, and their representatives, the banks declared their readiness to take their stand for the defence of the franc under the leadership of the Banque de France.

M. Péret warmly thanked the bankers, who will hold another meeting to-morrow.

In a speech delivered last night the Finance Minister declared that the franc would shortly triumph in a new victory of the Marne.

THE POUND AT PAR.

FIRST TIME IN ELEVEN YEARS.

In its editorial comments, *The Times* remarks:—On Saturday the pound sterling in terms of the United States gold dollars rose above parity for the first time for over eleven years. The New York exchange closed at $4 863/32, and transactions had been done as high as $4 87c., which is approximately ½ cent. above par. It may seem strange that, after a general strike, which has inflicted such serious economic loss upon the country, the pound should rise to a higher level in gold value than during the first twelve months of the resumption of gold payments when there was steady improvement in the financial, commercial and industrial position of the country.

The explanation of this apparent paradox is to be found in the word "prestige." From all quarters of the globe have come congratulations and appreciation of the manner in which Great Britain has successfully withstood and swiftly overcome the menace of a general strike. Even during the first few days of the strike there was constant buying from the Continent of sterling bills, and the New York exchange, which stood at $4 86¾c. before the strike began—fell less than 1 cent, the lowest point touched during the strike being $4 85 fcc. A few of the less informed foreigners indulged in some "bear" selling of sterling, but they have burned their fingers in the process. Both on Friday and Saturday there was strong buying of sterling, and it is clear that the justification for the present rate is to be found in the enhanced prestige that this country has secured as the result of the events of the past fortnight.

As against the direct economic loss which the country has sustained by the strike, it is permissible to hope that such economic adjustments in industry as may be found necessary in future will be more rapidly effected than they have been in recent years.

VENERABLE ANDREA FOURNET.

BEATIFICATION CEREMONY IN ROME.

ROME, Sunday.

The beatification of the Venerable Andrea Fournet, founder of the Order of Sisters of the Holy Cross, took place this morning in St. Peter's. The ceremony was carried out with the pomp and splendour which is customary on such occasions in the presence of the entire Sacred College, Patriarchs, Archbishops, Bishops, high Prelates, and the Chapter of St. Peter's, headed by Cardinal Merry Del Val, Archpriest of the Basilica, acting as locum. The space under the dome was brilliantly illuminated, while the crimson damask hangings of the tribunes, which were specially erected for members of the Diplomatic Corps and other distinguished visitors, added a striking note of colour to the scene. The Basilica was filled with an immense concourse of people of all ranks and nationalities, those from France predominating.

After the reading of the Decree of Beatification, the proceedings closed with the chanting of the *Te Deum* by the Sistine choir. In the afternoon Pius XI. carried in the *Sedia Gestatoria*, descended to St. Peter's for the purpose of venerating the newly beatified. He entered, accompanied by his Court, and proceeded to the high altar, which he incensed, the choir meanwhile singing the *Pontium Virgo*. The relics of the Blessed Andrea Fournet were then presented to the Pope, after which the procession reformed and moved slowly down the Basilica, the Pontiff blessing the people as he went.

DEATH OF A WELL-KNOWN ACTOR.

The *Morning Post* announces the death of Mr. Dawson Milward, the well-known actor, after a comparatively short illness, at his residence, Priory Grove, The Boltons. He was a pupil of the late Carlotta Leclercq, and made his first professional appearance towards of thirty years ago at the Avenue Theatre. His most recent appearance was at the St. James's in "The Last of Mrs. Cheyney."

THE NATIONAL POLICE FUND.

A further list of contributions to the National Police Fund, which *The Times* publishes this morning, brings the total to £56,118. The amount previously acknowledged was £38,070, and £17,048 has since been forthcoming. The figures are remarkable, and speak for themselves of the public appreciation of the great services rendered by the police forces of the country during the general strike, the recognition of which is the purpose of the fund.

UNDERGRADUATE VOLUNTEERS.

The *Morning Post* states that the Council of the Senate of Cambridge University have decided, in view of the volunteer services of undergraduates in connection with the strike, that examinations arranged to begin any day between May 24th to 27th be postponed for a fortnight, and those announced to take place between May 31st and June 7th be postponed for a week.

Two men suspected of maliciously pulling the communication cord on a train travelling between Killiney and Dalkey last Saturday night were handed over to the police.

EMIGRATION FROM IRELAND.

1,000 PERSONS LEAVE BY QUEENSTOWN.

Almost five times more people emigrated than entered the Free State during the week-end. Altogether more than 1,200 passengers were dealt with at Queenstown, at which five liners, whose total tonnage was approximately 100,000 tons, called.

The United States liner Republic early on Saturday morning embarked 300 passengers and landed 80 who had boarded the ship at Cherbourgh owing to the delays caused by the strike in England. The White Star liner Baltic, instead of making the usual voyage from Liverpool to New York *via* Queenstown, sailed *via* Belfast, and in order that passengers who had booked for the Baltic would not be inconvenienced arrangements were made to call the Red Star liner Belgenland at Queenstown to pick up the Baltic's passengers. The Belgenland is a ship of 27,200 tons, and is the largest liner to call at Queenstown since the war. She embarked 350 passengers and a large consignment of mails. The Cunard liner Caronia also embarked about 350 passengers for Boston and New York.

The Hamburg-America liner Westphalia landed 50 passengers from New York and Boston, and embarked a number of passengers for Hamburg, including Lord and Lady Longford, who are making a tour of the Continent.

The White Star liner Celtic, from New York, arrived at Queenstown in the early hours of this morning, and landed 150 Americans.

LETTERS TO THE EDITOR.

THE NATIONAL WAR MEMORIAL.

TO THE EDITOR OF THE IRISH TIMES.

SIR,—The communication in to-day's issue from Captain the Rev. A. A. Luce, M.C., F.T.C.D., deserves all the respect which is due to a distinguished scholar and soldier; but surely he has hardly based on sufficient thought his assertion that "the primary purpose of a war memorial is to honour the dead." Does he forget that those who have fought and lived have also willingly offered to die, and share equally with the dead our debt of profoundest gratitude! In most instances the survivors' names are forgotten, but they are not ashamed to think that they are privileged to bear, in the sight of God and of many countries, "the indignity of the identity disc."

To fight and to live is as honourable as to fight and to die, but this reflection brings but little comfort to the multitude of survivors who are destitute and forgotten. I can only infer that Dr. Luce is unaware of the sad plight of thousands who fought with him. "Your King and country want you; your job will be kept open for you," was the appeal which they honoured at the beginning of the war. When victory was won and demobilisation followed the cry was still "in the name of King and country"; but their jobs were, and still are, filled by others, mostly women. May I, then, ask Dr. Luce to ponder further over his righteous plea, especially the words, "From our sense of the realities of the situation we should exclude a vivid recollection of the past and a keen anticipation of the future?"—Yours, etc.,

C. B. PHIPPS (Chaplain).

Dublin Seamen's Institute, Eden quay, Dublin, May 15th, 1926.

FREE STATE TARIFFS.

TO THE EDITOR OF THE IRISH TIMES.

SIR,—In your leading article of the 12th May you ask, regarding the import duty on footwear, "Who will suggest that the benefits it has conferred or is likely to confer are in any way commensurate with the disadvantages?" If no more competent person will do so, I should like to suggest that its advantages are very much more than commensurate with its disadvantages. You say that "the Irish manufacturers cannot compete even with the help of a 10 per cent. duty on the pound"—but is that desired? Do we intend to export boots? I submit to you that the whole question lies in what we want to bring about. You say further that "the whole principle is thoroughly bad." What "whole principle" do you mean?

I understand that the object of imposing this duty on foreign footwear is to see what can be done now to check emigration and to increase production of other than agricultural produce, and incidentally to stimulate agricultural industries and increase employment. Any real increase of prices will be reflected not only by increase of material wealth, but by the fact that every pound of revenue raised by import duties permits of a corresponding reduction of direct taxation. I surely need not point out that a heavy income tax may mean disaster to an agricultural country, no matter what attempts may be made to prevent its passing on to the small farmer and the farm labourer. You say that the Exchequer is gaining. How can the Exchequer gain without the gain being reflected to the general public, indeed you are wide to accuse our Ministers of incompetence or dishonesty?

For over fifty years our people have been apparently struggling to obtain release from a system under which open competition with a more powerful neighbour destroyed their industries, and has almost reduced the population to the number that can be supported on the acreage of the land by a live-stock trade, allowing for a more than handsome provision of distributors. There has been no secret or misunder

OROCCAN WAR.

CCESSFUL FRANCO-PANISH ADVANCE.

ter's Agency learns that a *communiqué* hed on Saturday by the Spanish Go- ent stated:—

he course of the day an advance into ll country of Tamasint had been suc- lly carried out in the Adjir sector. As sult of operations on the right and left panish line now runs from Marabout hrough Sidi Yusef, Ait Sadut, Isufien, ong the River Nekor to a point opposite l-Had, in the northern portion of the Tuzin tribes' territory, into which the h and French advance is penetrating he South and East. The enemy's re- e has been slight, taking the form of a ard action. A munition dump has aken at Iktumen, a gun at Sidi Yusef, tar and two machine guns at Souk-el- , besides other armament. In the n (Melilla) sector the Beni Tuzin h has occupied Bab-el-Arbaa, near Bu , on the road to the Tesel plateau, up on the left with the third French, n and capturing three guns from the These movements are of great im- ce for the future development of the ign.—(Reuter.)

MADRID, Saturday.

Spanish *communiqué* reports that all the s of the rebel party of Beni Said have tted.—(Reuter.)

PARIS, Saturday.

official Rabat *communiqué* states that rench and Spanish troops resumed their ce to-day in the direction of Nmour- e Issual front the French troops have ed the Jebel-Baalush.—(Reuter.)

RMAN CABINET CRISIS ENDS.

RR MARX RESUMES THE CHANCELLORSHIP.

BERLIN, Sunday.

r Gessler and Dr. Adenauer, the Mayor logne, having failed in their efforts to a Cabinet, the ex-Chancellor, Marx, the of the Centre Party, and the Minister tice and Occupied Territory in the re- Luther Cabinet, has succeeded where ailed.

r prolonged negotiations with the Ger- People's Party, Herr Marx was able to President Hindenburg that he had to an arrangement with that party, and n a position to accept the Chancellor- and to form a new Cabinet, which be exactly the same as the Luther t, except that Dr. Bell of the Centre would be a newcomer as Minister of

policy of the Government, he added, be exactly the same as that of the Government, particularly, of course, ign affairs, and that its aim would be operate with the Socialists as much as le.—(Reuter.)

E INDIAN PROBLEM.

LORD IRVING AND A SOLUTION.

SIMLA, Saturday.

lving to a deputation of the Calcutta ean Association to-day, Lord Irving hat he appreciated the attitude of the ation. He alluded to Lord Reading's nt tribute regarding the great part hey had played in public life and in g the reforms. It was inevitable that should feel impelled to take a direct portant part when India made her first owards responsible Government. Behind beyond all political or religious nces and disputes the Government and of India were partners in a great aking, that of fashioning the future of with its as yet unknown reactions upon es of its three hundred million inhabi-

l progress could only come through re- bilities, realised and accepted, and the was one which would be successfully plished only by those who approached h hope in their eyes and trust in their , for only through mutual understand- d confidence could the workers hope to the conclusion of their task. anwhile the day was drawing nearer, the accomplishment would be weighed s merits, and when the Mother of ments would be called upon to give an tial verdict upon the measure of achieve-

d Irving thanked the Association, as a of encouragement and support, and that he hoped that by such common they might win the privilege of giving ing towards the solution of the m.—(Reuter.)

EX-CROWN PRINCE CAROL.

UDGMENT RESERVED IN PARIS ACTION.

PARIS, Saturday.

Seine Civil Tribunal Judge to-day d his decision in the action of Madame no against the ex-Crown Prince Carol mania. The ex-Prince is summoned to their son Mirclas's right to the name enzollern, and to pay two terms' fees Lycee.

Lambrino is also claiming ten francs damages for desertion.— r.)

DERN MANUSCRIPTS.

D PRICES AT PARIS SALE.

PARIS, Sunday.

prices have been fetched at the Hotel entes for a number of manuscripts, which was Oscar Wilde's "Salome," was sold for 135,000 francs. A letter Pierre Louys to Oscar Wilde, *apropos* lome," was sold for 7,000 francs, while manuscript of Pierre Louys's "Aphro- was knocked down for 45,100 francs. e prices are quite exceptional for the ripts of modern writers.—(Reuter.)

GLIDER DAMAGED.

AY CAUSED BY BROKEN PROPELLER.

PARIS, Sunday.

'Sea-Flea," the curious glider invented Russian engineer, M. de Gazanko, in an attempt is being made to fly from les to Barcelona, and thence to Oran, en obliged to put into Saintes-Maries fer with a broken propeller. As soon ew one has been fixed the voyage will med.

glider behaved very well in a heavy sea the accident occurred. The distance Marseilles to Saintes-Maries was covered eed of 50 kilometres an hour.—(Reuter.)

E LEAGUE COUNCIL.

BLEM OF NON-PERMANENT MEMBERS.

GENEVA, Saturday.

points in to-day's discussion of the tee on the Composition of the League , worth special mention, are the Italian tion that they are prepared to accept n-permanent members of the Council, e Argentine statement that they will e that any other country shall repre- rgentine interests.

is morning's sitting the German dele- reed to the proposed mode of election -permanent members of the Council. panish delegate maintained Spain's or a permanent seat. The meeting ed till Monday.

e meantime a sub-committee will pre- draft of Lord Cecil's proposals for in- the non-permanent membership of ncil.—(Reuter.)

TACKED WITH HAMMER.

assaulting a labourer named Prender- y striking him with a hammer on d, inflicting a wound one and a half long, James Fitzgerald, Coolbeggan, was fined 30s. and 20s. costs at l District Court.

THE GENERAL SYNOD.

EVENTS OF THE WEEK.

(FROM OUR CHURCH OF IRELAND CORRESPONDENT.)

This week the bishops, clergy and people of the Church of Ireland assemble in Dublin to take counsel together for the welfare of their Church. It is probable that the proceedings will pursue a placid course this year, as the bubbles which disturbed the surface now and again in recent years, during the course of Prayer-Book revision, will not have cause to appear this week, when the time allotted to the subject will be occupied with the winding-up of matters upon which agreement has already been reached. The important question of finance and reports from various committees will provide some opportunities for debate and discussion, of which, no doubt, many will avail themselves.

But the week will not be altogether occupied with business affairs; it will be, especially, for the members who come up from the country, a time of refreshing. The clerical meetings every morning will give opportunity for hearing great matters discussed by competent readers and speakers.

This year every day will begin with a celebration of the Holy Communion, open to lay people generally, as well as to the members of the Synod, in the Chapel of Trinity College. The meetings of the great missionary societies are welcomed for the information which comes at first hand from the various districts of the mission field, and in the meetings of the diocesan committees and secretaries, those who are interested in this, the most important work of the Christian Church, will find an opportunity of getting to know each other.

The programme for the week is as follows:—

MONDAY.

3 p.m.—Annual Meeting of Colonial and Continental Church Society in the Gregg Hall. Chairman—The Dean of Ossory. Speaker—The Rev. F. Bate (Foreign Secretary, London).

7.30 p.m.—Annual Meeting Irish Church Missions at 5 Townsend street. Chairman—Mr. W. H. Going. Speakers—The Rev. I. Sivitor and the Rev. H. E. Bonthbon.

8 p.m.—Opening Service in St. Patrick's Cathedral. Preacher—The Bishop of Ossory.

TUESDAY.

7.45 a.m.—Holy Communion. Chapel, Trinity College.

9 a.m.—Clerical Meeting in the Graduates' Memorial Hall, Trinity College. Chairman—The Bishop of Cork. Paper on "The Call of God in Relation to Spiritual Leadership," by the Bishop of Tuam. Speakers—The Rev. A. J. Pike and the Rev. C. B. Armstrong.

12 noon—Opening of General Synod. Address by the Lord Primate.

2.15 p.m.—Meeting for Dio. Secretaries, G.F.S., at 20 Upper Merrion street. Chairman—The Hon. Georgiana Dillon.

4.30 p.m.—Meeting Irish Church Missions, Townsend street. Chairman—Sir R. Kennedy. Speakers as on Monday.

7 p.m.—Annual meeting Church of Ireland Jews' Society in the Gregg Hall. Chairman—The Archdeacon of Lismore. Speakers—The Rev. C. F. W. Flad of Tunis and Abyssinia.

8 p.m.—Annual Meeting Church of Ireland Temperance Society in the Gregg Hall. Chairman—The Bishop of Derry. Speakers—The Dean of Ossory and the Rev. R. K. Hanna.

8.30 p.m.—General Conference, G.F.S. Associates at 35 Dawson street. Address by Miss Cunningham.

WEDNESDAY.

7.45 a.m.—Holy Communion in the Chapel, Trinity College.

9 a.m.—Clerical Meeting in the Graduates' Memorial Hall. Chairman—The Bishop of Down. Paper on "The Call of God in Social and Economic Life," by the Dean of Christ Church. Speakers—The Rev. Ed. Sikes, the Rev. J. R. G. Digges and the Rev. D. R. Hall.

11.30 a.m.—Annual G.F.S. Service, Lady Chapel, in St. Patrick's Cathedral. Address by the Bishop of Meath.

p.m.—South American Missionary Society in the Gregg Hall. Chairman—Sir Robert Kennedy, K.C.M.G. Speaker—The Rev. Bertram Jones (Secretary, London).

4 p.m.—Irish Church Missions, Colportage Meeting, Townsend street.

8 p.m.—South American Missionary Society in the Gregg Hall. Chairman—The Bishop of Cork. Speaker—The Rev. Bertram Jones.

THURSDAY.

7.45 a.m.—Holy Communion in the Chapel, Trinity College.

9 a.m.—Clerical Meeting in the Graduates' Memorial Hall. Chairman—The Archbishop of Armagh. Speakers on "The Call of God to the World" the Rev. F. G. Williams (Secretary Missionary Council of Church Assembly) and General Jenkins, C.M.G., C.B.E.

9.47 a.m.—Society or Preparation of the Gospel Corporate Communion in Christ Church Cathedral.

10.45 a.m.—Incorporate Members S.P.G. Meeting Christ Church Chapter Room. Speaker—General Jenkins.

p.m.—Hibernian Bible Society Sale of Work at 20 Lincoln place: Rice Market.

3 p.m.—Conference of Dio. Secretaries and Committees D.U. Mission to Chota Nagpur, 37 Dawson street. Address by Miss Harris.

3 p.m.—Annual Meeting Zenana Missionary Society in the Gregg Hall. Chairman—The Bishop of Meath. Speakers—Miss F. Smyth (Calcutta) and Miss Codrington (Kutien).

3 p.m.—Annual Meeting Church Education Society, 4 Townsend street. Chairman—The Bishop of Tuam. Speakers—The Archdeacon of Tuam and Lismore.

8 p.m.—Hibernian Bible Society in the Gregg Hall Lecture. "Through African Wilds," by Mr. W. G. Reeve, F.R.G.S. (Secretary for East Central Africa B.F.B.S.). Chairman—The Rev. R. K. Hanna.

8 p.m.—Public Meeting of Society for the Propagation of the Gospel in the Diocesan Hall, Upper Baggot street. Chairman—The Archbishop of Dublin. Speakers as at 9 a.m.

FRIDAY.

7.45 a.m.—Holy Communion in the Chapel, Trinity College.

9 a.m.—Meeting for clergy and laymen in the Graduates' Memorial Hall. Chairman—The Archbishop of Dublin. Speakers—The Archdeacon of Macclesfield, Archdeacon A. B. Lloyd (Uganda) and the Rev. W. V. K. Treanor (U.P., India).

3 p.m.—Annual Meeting of the Church Missionary Society in the Metropolitan Hall. Chairman—The Bishop of Meath. Speakers as at 9 a.m.

8 p.m.—Public Meeting (C.M.S.) in the Metropolitan Hall. Chairman—The Lord Primate. Speakers as at 9 a.m.

KERRY COUNTY COUNCIL.

FIRST MEETING OF NEWLY-ELECTED BODY.

Mr. Jeremiah McSweeney (Independent) was appointed Chairman of the newly-elected Kerry County Council on Saturday by twenty-three votes to nine for Mr. Harty, the Farmers' Union nominee. Miss Breen (Republican) was unanimously appointed to the vice-chair.

Attention was drawn to the almost bankrupt condition in which the Council was handed over to them, with an overdraft of £60,000.

The Secretary was directed to prepare a general statement on the condition of the county finances, with the assets and liabilities, and submit it to the next meeting of the Finance Committee, so that the Council might know how they stood financially on taking over the county administration from the Commissioner.

COLLECTION OF RATES.

Requested by the Local Government Department to state on what grounds the Council had extended the time for the closing of the rate collection, Youghal Town Clerk replied that the reason for the extension was the extreme depression of trade. The Urban Council unanimously approved of the reply.

THE LANE PICTURES.

ENRICHMENT OF NATIONAL GALLERY.

LORD CARSON'S BILL.

"I bequeath the remainder of my property to the National Gallery of Ireland (instead of to the Dublin Modern Art Gallery, which I consider so important for the founding of an Irish School of Painting), to be invested, and the income to be spent on buying pictures of deceased painters of established merit. I hope that this alteration from the Modern Gallery to the National Gallery will be remembered by the Dublin Municipality and others as an example of its want of spirit in 1915, and for the folly of such bodies assuming to decide on questions of Art, instead of relying on expert opinion."—Extract from Sir Hugh Lane's will.

RECENTLY a bill was introduced by Lord Carson in the House of Lords to enable the Trustees of the National Gallery, London, to transfer to the National Gallery of Ireland the thirty-nine pictures known as the "Lane Bequest."

The fact that the report of the Committee appointed to inquire into Sir Hugh's intentions has never been published, although it was presented to the British Government as far back as March, 1924, has caused a certain amount of anxiety in Irish art circles. It is feared that the present owners in law never may make the restitution which Sir Hugh Lane is known to have desired. To some extent that fear has been allayed by the introduction of Lord Carson's Bill, and the progress of the measure will be watched with keen interest, not merely by art lovers and students, but by all who would see in the expansion and enrichment of Dublin's art treasury a fresh recognition of the capital as an artistic centre.

STORY OF THE BEQUEST.

The story of the Lane Bequest pictures can be told in a few sentences. Sir Hugh Lane desired that his gifts to the Dublin Gallery of Modern Art should be housed in a worthy building. The difficulties which arose about the construction of this building hurt his sensitive nature, and he removed the pictures and bequeathed them to the London Gallery. On the eve of his last journey to America, in 1915, he revoked this bequest by codicil, and left the pictures to Dublin.

Unfortunately, the codicil, though written and signed by his own hand, was not witnessed. The law held that it was invalid, and the pictures remained in London, although morally they belong to Dublin; for there is not the slightest doubt concerning Sir Hugh's intentions. His sister and others who shared his confidence have furnished ample proof of his fixed purpose in the matter. It is strengthened by the testimony of Mr. Freeman Smith, who, in a letter to Lady Gregory, in November, 1922, said that Sir Hugh Lane called on him the day before sailing for America and said most definitely: "I have altered my will, so that the pictures at the National Gallery shall, after all, go to Dublin."

A couple of years ago the British Government appointed a Select Committee to decide whether the unattested codicil to Sir Hugh's will did actually represent his wishes that the pictures now hanging in the Tate Gallery should go to the National Gallery in Dublin.

The Committee lost little time in getting to work, and its report was soon in the hands of the British Cabinet which in turn communicated the Committee's findings to the Free State Government. For one reason or another the report of the Committee never has been published, but it is known that President Cosgrave and his colleagues have not been inactive in the matter, and that they are still pressing for the return to Dublin of the 39 pictures left by the codicil drawn up in Sir Hugh's own handwriting a few weeks before his tragic death on the Lusitania in 1915.

At present the pictures lie in the Tate Gallery, London, to which a special wing has now been added for their housing. The speedy passage of Lord Carson's measure by the Imperial Parliament is surely, then, something devoutly to be hoped for, involving as it does the enrichment of Dublin by thirty-nine famous works, among them: Manet's "Concert aux Tuileries," and his "Mlle. Eva Gonzales," Puvis de Chavannes' "La Décollation de Saint Jean-Baptiste," and his "The Toilet," Jongkinds's "Skating in Holland," four Courbets, three Corots, a Renoir and a Degas.

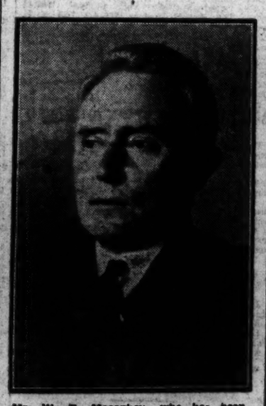

Mr. W. R. Maconkey, who has been appointed Comptroller and Auditor-General for Northern Ireland.

IMPORTATION OF NEW POTATOES.

The Department of Lands and Agriculture have issued a special licence exempting from the requirements of the Potatoes Importation (Ireland) Order, 1920, "new" potatoes—that is to say, potatoes imported into the Irish Free State before the 15th June in any year. Under a previous special licence, now revoked, such potatoes could be imported up to 15th July in any year.

Mr. W. M. Adamson, Labour member for Cannock, who had a serious breakdown after his suspension in the House of Commons last December for persisting in bringing forward the case of an ex-Service man, is now able to get about.

BY APPOINTMENT

Take your meals as you take your stories, "with a grain of salt" but let the salt be

Cerebos SALT

Supplied to the House of Lords.

CS 22

PHŒNIX PARK RACES: DUBLIN UNIVERSITY CHAMPIONSHIPS.

A General View of the Scene at Phœnix Park Races last Saturday.

The Taxi-Cab which was wrecked in Merrion road, Dublin, on Friday night.

Finish of the Dollymount Plate at Phœnix Park.

Miss Beatty (Secretary) and Mrs. Watson (Treasurer).

Mrs. Hughes, one of the speakers.

Meeting of the Alexandra College Guild.

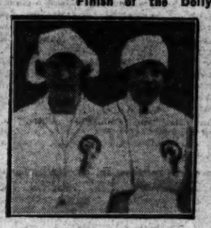

R.D.S. Butter-making Competition,—Miss L. Dowdall, 1st, and Miss M. K. Nicholson, 2nd.

T. Pike throwing the Discus at the D.U.H. Championship Meeting.

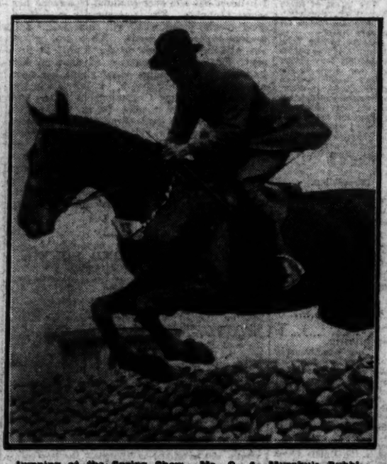

Jumping at the Spring Show.—Mr. C. A. Murphy's Bubbl taking the Stone Wall.

Judges in the Butter Competition at the Show: Mr. C. S. Maguire, Miss Howard, and Mr. Gallagher.

Dublin University Harriers' Championship Meeting.—R. R. Woods winning the 100 Yards from R. J. Cussen.

Some of the spectators at the Meeting of the Dublin University Harriers in the College Park last Saturday.

GUARDS FIRED ON IN KERRY.

At six o'clock yesterday morning Civic Guards were fired on in the vicinity of Ballyconeen, North Kerry. There was a seizure of salmon nets on the river, and it is assumed that this accounted for the shooting. No one was injured.

MENTAL HOSPITAL INQUIRY.

The Local Government Department has notified the Committee of Management of the Mullingar Mental Hospital that, as requested by the Committee, an inquiry on oath will be held in regard to the management of the institution.

INFLUENZA IN DERRY.

WORKHOUSE CLOSED TO VISITORS.

The medical officer reported to the Derry Boar of Guardians last Saturday that there was an epidemic of influenza in the infirmary, and he asked the Board to prohibit visitors until the epidemic was abated.

The Master said that the influenza was rife ... the workhouse also, and suggested that visitors should be prohibited there.

The Guardians decided to prohibit all visitors to the infirmary or the body of the house until the doctor gives a clean bill of health to the insti

RATES REMITTED.

The Minister for Local Government has decided to remit the poor rates due by tenants on the wooded land of Ballylogue, The

HAMMERSMITH BY-ELECTION.

Mr. Samuel Gluckstein, of St. John's Wood, was formally adopted as Conservative candidate in the by-election in Hammersmith, North, by a unanimous decision last night. Mr. Gluckstein unsuccessfully contested the Devonport division of Plymouth at the late general election.

Nomination day will be May 20 and the polling Day May 28.

INDIAN PUBLIC SERVICES.

It is officially announced that Mr. Arthur Herbert Ley, Secretary to the Government of India, in the Department of Industries and Labour; Sir Philip Hartog, late Vice-Chancellor of Dacca University, the Hon. Saiyid Raza Ali, member of the Council of State, and Duvan Bahadur, Sir T. Vijayaraghava Acharyar, member of the Legislative Assembly, have been appointed members of the Indian Public Services Commission. Mr. Wilberforce Ross Barker, the recently appointed Chairman, has already gone to India. It is hoped that the Commission will begin work there in October next.—(Reuter.)

BROADCASTING.

TO-DAY.

DUBLIN (2RN) 252 Metres.

7.30—Irish Lesson: Sean O'Connor. 7.45—Talk: Thomas S. Cuffe. "The Royal Dublin Society." 9.0—Station Orchestra: Ore' Programme: Holberg Suite, Symphony: Dances. 8.30—Songs: Miss Rosalind Cohen (mezzo): The Prologue, "The Swan," "I Love Thee," "Cradle Song," "Solvejg's Song," "Faith," "A Dream." 9.0—Irish Songs, T. J. Flynn: "An Speiling Droigneach," "Scolaidh na nDainna 'sa bhfasach," "An Colsiu." 9.10—Songs, William Lennas (baritone): "The Unity of Nations" (Vowden), "Enough for the Day," "Contentment of Mind," "Late in the Day," "Man, Know Thyself." 9.40—Piano Solos, Rhoda Coghill: Mozart's Sonatas, first of series: Sonata in D Major (No. 18); Allegro, Adagio, Allegretto: Sonata in A (No. 11), Allegretto 10.0—Dick Smith's Ceilidh Trio. 10.30—Weather Forecast and Close Down.

BELFAST (2BE)—440 Metres.

4.0—Miss Florence Irwin: Talk for Housewives, "Salad Dressings." 4.15-5.30—French, Eastern, Bavarian, and Ballet Music. 5.30—Children. 6.0—From London. 6.5—The Station Orchestra. 8.30—The Belfast Radio Player's in "Hip, Hip, Hooraddio," an Original Revue." 9.30-11.0—From London.

LONDON (2LO)—365 Metres.

1.0-2.0—Time Signal from Greenwich, Organ Recital. 5.15—Transmission to Schools. 4.0—Time Signal from Greenwich. "East End Melodrama," Arnot Robertson. 4.15—Italian Orchestra. 5.15—Children. 6.0—Dance Music. 6.40—Talk by Radio Association. 7.0—Time Signal from Big Ben, Weather Forecast, and News. 7.10—Dramatic Criticism. 7.25—Liszt, interpreted by Charles Kelly. 7.40—Topical Talk. 8.0—St. George's Singers. 8.30—Chamber Concert. 9.30—Weather and News. 9.40—Fiction Series. 10.0—Musical Comedy Memories. 11.0—Close down.

DAVENTRY (5XX)—1,600 Metres.

10.30 a.m.—Time Signal and Weather Forecast. 11.0-1.0—Radio Quartet and Vera Devas (soprano), Barnet Marais (baritone), and Montague Brearley (violin). 1.0-2.40—From London. 2.55—Shipping Forecast. 10.0—From London. 11.0-12.0—Dance Band.

BIRMINGHAM (5IT)—479 Metres.

2.45-3.40—Afternoon Features. 3.40—From London. 7.40—Newfoundland as a Unit of the Empire," by Sir Alexander Harris. 8.5-11.0—From London.

BOURNEMOUTH (6BM)—386 Metres.

2.45-5—Afternoon Features. 6.0—Music. 6.40—From London. 7.40—"Newfoundland as a Unit of the Empire," by Sir Alexander Harris. 8.5-11.0—From London.

CARDIFF (5WA)—353 Metres.

12.30-1.30—Orchestra. 3.0—Gramophone Records. 3.15—School Transmission. 3.55—Orchestral Concert. 5.15—Children. 6.0—For Young Adventurers. 6.15—From London. 6.40—Dr. O. V. Darbishire on "The Part Played by Sunlight in the Making of Starch." 7.0—From London. 7.30—May Mukle (solo violoncello) and Gordon Bryan (solo pianoforte). 8.15—Edith Hames (entertainer). 8.30-11—From London.

MANCHESTER (2ZY)—378 Metres.

3.55—School Transmission and Afternoon Features. 5.0—Orchestra. 7.0—From London. 7.40—Mr. C. S. S. Higham on "English Life under the Romans, Traders, and Townsfolk." 8.0—Song Recital by Paul Morgrove. 8.30-11.0—From London.

NEWCASTLE (5NO)—404 Metres.

3.0-5.0—Transmission to Schools and Afternoon Features. 6.0—From London. 6.40—Radio Association Talk. 6.45—From London. 7.40—Professor Smith on "Remembering and Forgetting." 8.0—Lecture Recital on the Composers from 1600 to 1900, by Ethel Wharton. 8.30—London Radio Repertory Players. 8.55—Station Orchestra. Esther Coleman (contralto). 10.10-11.0—Herman M'Leod and Orchestra.

LIVERPOOL (6LV)—331 Metres.

11.30-12.30—Gramophone Records. 4.0—Orchestra. 5.0—Kate Lovell on "Bells." 5.15—Children. 6.0—Light Music. 6.30—From Manchester. 7.0—From London. 7.40—Mr. Ernest Edwards ("Bos"), Sports Talk. 8.0-11.0—From London.

GLASGOW (5SC)—422 Metres.

4.0—Wireless Quartet. Rose M'Kenzie (mezzo-soprano). 5.0—Afternoon Features. 6.15—From London. 7.40—Talk by Mr. Stewart A. Robertson (from Dundee). 8.0—The Pianoforte Sonatas of Beethoven, Herbert A. Carruthers. 8.30-11.0—The Royal Air Force Band. Alexander M'Gregor (baritone).

INTENSIVE TRAINING FOR TROOPS.

25th BATTALION AT ORANMORE.

The 25th Infantry Battalion of the Free State Army arrived at Oranmore Camp, near Galway, yesterday afternoon for a month's intensive training in musketry, having completed a march of nearly fifty miles from Athlone since Friday morning. The battalion comprises eight companies, or about eight hundred men, and is under Colonel O'Connor. On the march it was in charge of Commandant MacHugh.

Leaving Athlone on Friday morning with full equipment the battalion camped sixteen miles distant at Ballinasloe for the night. On Saturday they proceeded to Kiltullagh, near Athenry, a march of about twenty miles, and encamped in a field there, and yesterday morning attended Mass at the Parish church. The march was then resumed through Athenry to Oranmore aerodrome, where the troops will remain for the next month.

After the battalion has completed its month at Oranmore it will be replaced by another battalion, and the camp will continue to be utilised as a training ground for the next three months.

TEMPERANCE CONGRESS.

MASS AND PUBLIC MEETING.

A big representation of Roman Catholic temperance forces is expected to attend the Triennial Congress of the Catholic Total Abstinence Federation, and the silver jubilee of the Priests' Father Mathew Union on June 24th and 25th, the two days following the annual meeting of the Maynooth Union. The Archbishop of Tuam will preside at the Mass in the Pro-Cathedral, Dublin, on June 24th, and the Bishop of Clonfert will preach the jubilee sermon. The public meeting in the Father Mathew Hall, Church street, on the same evening will deal with the problem of temperance legislation, and the report of the Liquor Traffic Commission. A large attendance of clerical and lay delegates is expected. The organising committee will receive nominations of delegates up to, but not later than, June 10th. As the Federation has branches all over the country, the Congress may be expected to give authentic expression to Catholic opinion on the drink evil and the need of temperance legislation.

Mr. J. P. Dunne, Hon. Secretary of the Catholic Total Abstinence Federation of Ireland, writes to say that the Federation invites the co-operation of all manufacturers and traders in making the week commencing June 21 next, a temperance industrial week, by the display of goods, such as may be needed by temperance organisations, in their respective establishments.

DANCING MATINEE.

MISS EVELINE BURCHILL'S PUPILS.

The dancing matinée by the pupils of Miss Eveline Burchill drew a large number to the Theatre Royal, Dublin, on Saturday afternoon. The programme was of a very varied character, and the staging brought out the individual cleverness of the young dancers. Little descriptive pieces, like "The See-Saw," gave an opportunity to witness the teacher's success with very young pupils. "Les Sylphides" was a clever scene, in which the older and more skilled girls took part. There were a number of very original dances. An Indian Fantasy, in particular, was well presented, and the part of the snake charmer, as danced by Miss Beppo Mannin, was very artistic. Some acrobatic dancing was well done by Ada McVitty and Joan Stringer. Sheela Burchill, Elaine Freeman and Muriel MacKenzie also displayed marked ability in different items. An interesting feature was the dancing of Miss Tony Shanley, of London, and Miss Bertha Haworth contributed a couple of pleasing song accompaniments.

Ask your Shopkeeper for

Rodgers

3/6 per Doz., Retail.

JOSEPH RODGERS & SONS Ltd. SHEFFIELD, Eng.

THE OUTLOOK CLEARING.

CLASSIC HORSES.

ELLIOTT'S FRENCH WIN.

ENGLISH CANDIDATES AT THE CURRAGH.

FROM OUR TRAVELLING CORRESPONDENT.

LONDON, Sunday Night.

One can start writing about current racing again with a lighter heart; for the last of the clouds has nearly disappeared. The newspapers will appear in their normal size on Tuesday morning, and we shall probably have racing resumed towards the end of the week.

Anyhow, the Derby has been saved, and that was none too certain a week ago. There is good news of all the leading Derby candidates, and there are no casualties to report among any of them. I believe that Coronach has done exceptionally well since he ran for the Two Thousand Guineas, where he was beaten by Coloradio. That he will run an entirely different horse in the Derby is the confident expectation of the Beckhampton stable, and so well has he been doing since he was last seen in public that there is in the mind of his trainer something more than hope that he will reverse the Guineas running with Lord Derby's colt.

I expect to see him well backed for the race in the course of the next week; for everyone well remembers how Captain Cuttle from the same stable was beaten in the Guineas and then won the Derby easily. That may be excellent reasoning, but I doubt if there was in Captain Cuttle's Derby any horse anything like as good as Colorado, whom there is good reason for thinking to be, when at the top of his form, an exceptional colt.

There was a scare at Newmarket in the course of the week over Colorado, and it was reported that he had gone lame. The Derby would not be the Derby unless there was a scare about the favourite. Colorado showed in a gallop on Friday morning that instead of being lame he is exceptionally well. Mr. Lambton sent him a rousing gallop, with Weston up, over a mile and a half, accompanied by Palma Bay and Mandelieu, and he smothered both in what was intended to be a test of stamina. He was pulling double all the way, and never went better in his life. His trainer has been giving him a great deal of work, and he has seemed to thrive on it.

One wonders in connection with Colorado whether at Epsom Weston will be able to adopt the tactics which have been so successful in the colt's two races this season, and that is to wait with him, allow him time to settle down, and then come with that devastating rush which enabled him to win in a canter at Liverpool and repeat the performance in the Two Thousand. It is not often that in the Derby it is possible to ride a waiting race. A horse must be in a good position coming down the hill to Tattenham Corner; otherwise his chance has gone entirely. It is quite possible that Weston will be able to come right through on Colorado, as he did on Sansovino, and win as easily, and it is a reasonable expectation that he will.

AN UNIMPRESSIVE PERFORMANCE.

Beary rode Lex in a gallop on Saturday morning, but it did not greatly impress those who watched it. North Bucks, who is at the best a moderate horse, was a little too close to him at the end of the gallop to make it an impressive performance. Physically, Lex has done well during the interim. There is one thing to be said in favour of the Derby chance of Sir Abe Bailey's colt, and that is that he will stay the course, and, when all is said and done, the first thing demanded of a Derby horse is that his ability to stay the course shall be undisputed.

Apple Sammy has been thriving, and went well in a gallop on Saturday, but his capacity to last out a mile and a half is doubtful, and I fully expect that Lex will reverse the Guineas running with him. Finglas, who finished close up in the Guineas, has not come on in the way that Mr. Gilpin anticipated. He was undoubtedly backed when he ran so well in the Guineas, and there seemed more room for improvement in him than in any of the other candidates. The promise, however, has not been quite fulfilled.

There is very little news of the Oaks candidates, but a Manton correspondent tells me that Short Story has done particularly well since she finished third in the One Thousand when not in the least fancied, and she is expected to make a bold bid for the second of the fillies' classic races. Picaroon, I believe, comes from bad to worse, and now he is little more than a wreck of his former self. When it was stated several weeks ago that he would never run again the assertion was denied by the stable, but it can be taken as certain that Picaroon will not see a racecourse again this year, and that his racing career is brilliant in patches, has finished for ever.

CLOUDBANK'S MANCHESTER PROSPECTS.

It is intended to run Cloudbank in the Manchester Cup next Friday week, and the top weight is expected to do well. He has, however, a severe task in attempting to give 8lb. to Winalot. Mr. Joe Shepherd's colt won this race with a good deal in hand last year, and he has been doing exceptionally well in the last few weeks, and is thought to be as good as he was last year, if not better. Pons Asinorum is also doing well in his preparation for this event, and cleared out Duvet, Glommen and Green Fire in a gallop on Saturday.

A good deal of comment has been caused by the weighting of Diomedes in the Salford Borough Handicap, to be run at Manchester on Saturday week. His impost of 9st 7lb. at first sight looks a stiff one, but when the handicap is examined closely it is nothing like so severe as it looks. He won the Portland Handicap last year with 9st. 2lb. on his three-year-old back, finishing four lengths in front of Purple Shade, to whom he was giving a year and 13lb. The weight for age between a three and a four-year-old at this distance in September is 7lb., which makes a difference of 20lb. At Manchester Diomedes has only to give Purple Shade 19lb. Then take the case of Prompt, one of his own age. At Goodwood he gave her 17lb. and beat her without an effort. In the Manchester race, however, he has to give her only 7lb. The only candidate I can see in this race with any chance of beating Diomedes is Phalaros, to whom he has to give 1st. Good colt as Phalaros is and brilliantly as he won the Victoria Cup at Hurst Park a fortnight ago, I can hardly see him beating Diomedes even at a stone.

ENGLISH JOCKEYS IN FRANCE.

Some of the English jockeys have been riding in France during the week-end, and the news has just come through that Elliott has won the French Two Thousand on Asterus and that Donoghue was second on Babylon. This winner is owned by Monsieur Marcel Boussac, who frequently sends candidates to run in England, and whose horses are now trained by Denman, who succeeded George Stern. Asterus, who is by Mr. J. J. Cohn's stallion Teddy, the sire of Sir Gallahad, made his first appearance at Vichy, when he won by a head. Later, on the same course, he was well beaten by Banstar, the crack French colt of last season, who does not appear to have trained on. He won twice at Longchamps in October, these being his only two appearances in public.

Dorina, who ran well where she was unlucky in being badly drawn in the One Thousand at Newmarket, was beaten this afternoon in the French One Thousand by Mackwiller. Mackwiller is a fine filly who had shown such good form in France last season that her owner, M. Vlasto, sent her to Hurst Park to run for the Great Two-year-old Stakes, where she did not make a favourable impression in the paddock, and was generally voted mean. She showed fine speed for nearly four furlongs there, but then dropped right out, and only finished eighth of the nine runners to Bella Minna, Rosehearty and Legatee.

A few words about English-trained candidates for the Irish Thousand Guineas at the Curragh on Wednesday may not be out of place. I understand that Lord Glanely decided yesterday evening to send Marina Parade to run. This colt, when known as the Seamaid colt last season, had some fair form, winning three times in seven attempts. I have been hearing of him for some time as the most improved of all Lord Glanely's three-year-olds, but he has not run in public this season. Judging by his form last year, he is a long way below English classic form.

Embargo, on the other hand, is within hail of it. He was only beaten out of a length in the Two Thousand by a few inches, and failed by only a head to give three pounds to Friar Wile in the Greenham Stakes at Newbury. On both occasions he was all out to get where he did, and at Newbury he did not appear to be in love with his task, although he ran on well under the whip. The Greenham Stakes was a very false-run race, and too much importance need not be attached to it. It is probable that a mile is the full limit of Embargo's tether, and a severe mile, especially if the going was heavy, might find a weak spot in him.

The form of John's Son will bear very close inspection. In his nine races last season he was only once out of a place, winning three times; as I noted here at the time, his was a particularly good performance when he beat Windward a short head at the last Newmarket meeting, for his jockey did not find an opening until very late in the race, and a furlong out his chance seemed to be a poor one indeed. That race was only over six furlongs, but in his races last year John's Son suggested that he stays well, and I do not think there is any doubt about his ability to get the Curragh mile. I am inclined to think that he will prove the best of the English-trained candidates in the race.

GALTEE MORE.

AYR MEETING.

Pending definite instructions from the Stewards of the Jockey Club, arrangements for the Second Spring Meeting at Ayr on May 21 and 22 are being proceeded with.

SPORTING PARAGRAPHS.

Harry Beasley will be riding at the Curragh Meeting this week, but so far has no special engagements.

Charlie Paddock covered the hundred yards against the wind in 9¾ seconds at the Coliseum, Los Angeles, on Saturday.

Joseph Canty and T. Burns, having shaken off the effects of their recent accidents, resumed riding at the Phœnix Park Meeting on Saturday.

Mr. J. T. Rogers, the Conyngham Lodge trainer, scored a dual success at Phœnix Park on Saturday with Pink Hawthorn and Ragusa, both of which were ridden by C. Hamshaw.

George Pearse, who is at present playing for Warwick County Cricket team, was a pupil of Morgan's School, Castleknock, until he went into business with the Dunlop Company at Birmingham a couple of years ago.

Marine Parade will leave Newmarket this morning by motor car for Carnbridge, where he will be boxed for Holyhead *en route* to Ireland, to take part in the Two Thousand Guineas at the Curragh on Wednesday.

Vicker's Sporting Guns & Rifles are world famous.—Advt

FRENCH RACING.

LONGCHAMPS, May 16.

The Poule d'Essai des Poulains (French 2,000 Guineas) was run here to-day. Result—Asterus (of the Boussac stables), 1; Babylon, 2; Hingborn, 3. Nine ran. Won by three lengths; half a length between second and third, and three lengths between third and fourth. Pari-mutuel prices (reserved enclosure)—Stake 10 frs., winner 31.50 frs. Places, Asterus 16 frs., Babylon 27 frs., Hingborn 43 frs. (Popular enclosure)—Stake 5 frs., winner 16.50 frs., Babylon 25 frs.

The French 1,000 Guineas, run here to-day, gave the following result:—Mackwiller, 1; Dorina, 2; Valmara, 3. Eight ran. Won by a length; two lengths between second and third; a short head between second and fourth. Pari-mutuel prices (reserved enclosure)—Stake 10 frs., winner 423 frs. Places—Mackwiller 66.50 frs., Dorina 18 frs., Valmara 16.50 frs. (Popular enclosure)—Stake 5 frs., winner 141 frs. Places—Mackwiller 23 frs., Dorina 9 frs., Valmara 16 frs.

KENTUCKY DERBY.

LOUISVILLE, KENTUCKY, Saturday.

The Kentucky Derby was run to-day. Result—Bubbling Over, 1; Bagpen Baggage, 2; Rockman, 3. Thirteen ran.

Won by five lengths; three lengths separated second and third. It was the fastest Derby ever run. Time—2 min. 3 4-5 sec.

Betting—Bubbling Over, 8.80 dollars first place on two dollar ticket; 5.50 dollars second place, and 4.60 dollars third. Bagpen Baggage, 5.80 dollars second place and 4.60 third. Rockman, 30.00 dollars third.

CURRAGH TRAINING NOTES.

THE CURRAGH, Saturday.

A fine morning.

PARKINSON'S Bawn-na-Glas, Clare Island and Lonely Isle went a mile and a quarter at a good pace; Erin Green, Bridge of Athlone and Friendly Adair and Request the latter stages.

BEHAN'S Peace River and Carnlough were sent a nice three-and-a-quarter gallop of seven furlongs; Poppy Day, Clough, Royal Vanity and the two-year-olds entered five furlongs.

DOYLE'S Fairway, Wicket and May Orb were sent six furlongs at a good pace.

FOUDRED'S Geraint and Louvain covered six furlongs.

COOMBS' Arrestone, Golden Bird, Gift of Lavender, Carlavia and the two-year-olds were usefully employed.

SELECTIONS FOR KILBEGGAN—TO-DAY.

Drumona Plate—PROVINCIAL BOY.
Midfield Plate—ILACMORE.
Loughnasgore Plate—ROYAL DENNIS.
Boyle Plate—COOLA II.
Tullyvo Plate—ILACMORE.
Challenge Cup—BAWN-NA-GLAS.

THIS WEEK'S RACING FIXTURES.

IRELAND.

Monday—Kilbeggan.
Tuesday, Wednesday and Thursday—Curragh.
Saturday—Leopardstown.

ENGLAND AND SCOTLAND.

Thursday and Friday—Doncaster.
Thursday and Friday—Southwell.
Friday and Saturday—Ayr.
Saturday—Windsor.
Saturday—Southwell.
Saturday—Hexham.
Saturday—Wetherby.

OFFICIAL SCRATCHINGS.

Stewards' High-weight Handicap, Epsom, and Wellington Three-year-old Plate, Sandown Park Versville.
All engagements—Howe Hill.

IRISH 2,000 GUINEAS.

(Run at the Curragh, Wednesday, May 19th; 1m.).

PROBABLE STARTERS AND JOCKEYS.

(Col. A. J. Blake) ch. c., by Glaucerion—Thistle.
MARINE PARADE, b. c., by Grand Parade—Seamaid (Lord Glanely) (Barling), 9-7
JOHN'S SON, b. c., by Irishman—Ellen B. (Mr. F. W. Morley) (M. Hartigan), 9-7
EMBARGO, br. c., by Argosy—Elanda (Maharaja of Rajpipla) (Donoghue
WHITE ORR, ch. c., by Orpiment—Sandy Bank (Major J. Scarisbrick) (Blake),
DONALD SCOT, ch. c., by Orpiment—Gersenda (Mr. A. B. Coyle) (Fordred), 9-0
ARAISH, ch. c., by Sunstar—Echlase (Mr. W. T. de Pledge) (Fetherstonhaugh), 9-0
ARGENTAN, b. f., by Argos—The Pride (Major D. Dixon) (Dawson), 9-0
PEACE RIVER, br. c., by Cyrano—Isle of the Blessed (Major D. Dixon) (Behan), 9-0
ST. JEROME, b. c., by Friar Marcus—Philosophy (Lord Lascelles) (Mr. M. Wing Sing), 9-0
ARDSALLAGH, br. c., by Bachelor's Double, dam by Jarnac—Disvoleuse (Mr. Arthur McCann) (Dawson), 9-0 ..... Joseph Canty
SILVER LARK, br. c., by Silvern—Laverock (Mrs. Mackean) (Blake), 9-0
STEINTHORN, br. c., by Hainault—Lady Cicero (Major Shirley) (Hogan), 9-0 ..... R. Cullen
MINERVUS, b. c., by Arbos—Quick Flash (Mr. F. S. Myerscough) (Fordred), 9-0
MIRABEAU, gr. c., by Stefan the Great—Zoe (Mr. J. J. Parkinson) (Owner), 9-0 —
CHERMINT, b. c., by Sherrington—Chestnut Sunday (Mr. D. Mahony) (Doyle), 9-0 ..... Jas. Doyle

ATHLETICS.

DUBLIN UNIVERSITY CHAMPIONSHIPS.

The Dublin University Harriers and Athletic Club were favoured by fine, though cold, weather for their sixth annual championships, which were held in the College Park on Saturday before an excellent attendance.

The entries for the twelve events were most satisfactory, but the form shown, on the whole, was only moderate. The events were only two of last year's champions competing—namely, E. J. Cussen and D. Quinlan.

The latter retained his title in the 120 yards hurdles, but his time was worse than that of 1925. He also won the High Jump. Cussen again took the Running Long Jump, but his best effort was short of his jump last year by 6½ inches.

The prizes were distributed by Mrs. Rowlette.

Results—

100 Yards.—First Heat—R. J. Cussen, 1; F. G. O. Budd, 2. Time—10 4-5 secs. Second Heat—R. R. Woods, 1; T. O'Donnell, 2. Time—10 4-5 secs. Four ran. Final—Woods, 1; Cussen, 2. A close race between Woods and Cussen all the way, the latter winning by a yard. Time—10 3-5 secs.

Half Mile Flat.—J. W. Johnston, 1; W. L. Connell, 2. The winner lead all the way, and won comfortably in 2 mins. 10 secs. Eighteen ran.

Throwing the Discus.—H. E. Knott, 99ft. 10½in., 1; E. S. Adderley, 88ft. 3in., 2. Five competed.

Running Long Jump.—R. J. Cussen, 20ft. 3½in., 1; B. Moynihan, 19ft. 2in., 2. Five competed.

220 Yards Flat.—The following qualified for the final:—R. R. Woods, 2; O'Donnell, 3; E. J. Cussen, and J. C. Cherry, final-heat; Woods, 1; Cussen, 2. Won by five yards. Time—23 4-5 secs.

Running High Jump.—R. A. O'C. Quinlan, 5ft. 2in., 1; A. Milling, 5ft. 1in., 2. Four competed.

One Mile Flat.—R. J. Price, 1; R. W. Pike, 2. Led all the way and won comfortably. Time—4 mins. 53 3-5 secs. Eight ran.

120 Yards Hurdles.—Final—R. A. O'C. Quinlan, 1; E. J. Cussen, 2. Won easily. Four contested. Time—18 1-5 secs.

Putting 16lb. Shot.—H. S. Smithwick, 31ft. 3in., 1; H. E. Knott, 31ft. 2in., 2. Seven competed.

440 Yards Flat.—R. R. Woods, 1; J. W. Johnston, 2. Three ran. Woods winning by two yards. Cussack and Cherry did not finish.

PHŒNIX PARK.

FIVE FAVOURITES WIN.

A THRILLING FINISH.

PORT NELSON—WINS BROOKE PLATE.

The Phœnix Park on Saturday brought to a close a full and interesting week's racing, during which there was not an idle day. The arrangement by which the hour of starting was changed from three o'clock to four o'clock, so as to facilitate those visiting the Spring Show in the early part of the day, seemed to be appreciated, if one is to judge by the attendance, which was larger than on the previous Saturday. The racing was again of an attractive kind, and one finish in particular was worth going a long way to see. This was in the Talkey Plate, at the end of which five horses passed the post almost in a line, short heads dividing them at the end, and the narrow win of Argina could not but be a popular happening, as the filly's owner, Mr. D. J. Cogan, is a staunch supporter of the sport, and has not of late enjoyed the best of luck. This was the only instance where a favourite failed to catch the judge's eye during the afternoon, so that the Phœnix Park course lived up to its reputation of being a lucky one for favourites. Though there was still a cold snap in the air, this was nicely tempered by the sun's rays, and the day was one of the pleasantest of the week, so far as weather was concerned.

Pink Hawthorn, who had not won a race since June last, when, on the occasion of her first appearance on a racecourse, she won the Tyros Stake at the Curragh, was a slightly better favourite than Sunnyray for the Dunboyne Plate. Mr. Monahan's horse was attempting to concede her 30lb., and made a gallant effort to do so, but Pink Hawthorn prevailed by half a length, and probably had a bit more in hand. Flying Prince, who usually runs well on this course, finished third, but Silvertown gave a very disappointing display, being last all through. Cut Bush and Foretell were the best backed of the ten runners for the Dollymount Plate, and the judgment of backers was again borne out in this race, the two fighting out the finish, and the former gaining the flat made amends for some earlier failures. Previously Mr. Coyle's gelding had been beaten by Marsala at Naas by the narrow margin of a head, and subsequently finished third to Timbuckloo and Rossmore's Pride for the City of Cork Grand Prize at Mallow.

The Leopardstown winner, Tag End, had an easy task in the Drumcondra Plate, and credited Mr. F. Ussher's stable with yet another two-year-old win. As at Leopardstown, he was allowed to pass out of the safe ring without fetching a bid.

There was the material for a very interesting race for the Brooke Plate, if such as Timbuckloo, Duet and Polecat were amongst the field, but none of these appeared, and, in their absence, the race may be regarded as a match between Port Nelson and Straharney. Once again the first and second favourites filled the leading positions, passing the post in the order in which they were supported. Friarstown in the various stages of the race looked like landing the spoils for Captain Brassey, but, showing signs of greenness in the last stages, she was easily run out of it by Port Nelson.

If complaint of the earlier races had been one-sided no fault in this respect could be found with the race for the Dalkey Plate, the finish for which was fought out by five horses, and short heads and heads only separated them as they passed the post. A furlong from home the names of Andy, Argina, New Barn, Missed the Train and Ann B. were shouted in turn as the winner, and as the five came past the judge's box almost in a line the excitement ran high. The judge alone was in a position to name the winner, and his verdict went to Argina, whom he placed a short head in front of Andy, with the favourite, Ann B., third, another short head behind, and close up with the three were New Barn and Missed the Train. It was a splendid contest, and Mr. Cogan was congratulated on the success of the filly, who, it will be remembered, succumbed by a neck to Louvois Girl at Baldoyle, and was a bit unlucky on that occasion. Ragusa's appearance in the Drumcondra Plate somewhat spoiled the race, with long odds laid on her, Mr. J. T. Rogers' filly readily scored her third successive win.

Details:—

4.0—THE SUNBOYNE PLATE of 100 sovs., of which the second receives 5 sovs. A handicap. 1 m.

Mr. J. T. Rogers's br. f. PINK HAWTHORN, by By George!—Queen of the Hawthorns, 3, 7-13 ..... Jas. Doyle 2

Mr. M. Monahan's SUNNYRAY, 5, 10-1 ..... Jas. Doyle 2

Mr. T. P. O'Neill's FLYING PRINCE, 4, 9-2 ..... J. Lenehan 3

(Winner trained by Owner.)

Betting—7 to 4 agst. PINK HAWTHORN, 2 to 1 Sunnyray, 5 to 1 Silvertown, 100 to 12 Flying Prince.

Flying Prince led from Pink Hawthorn, Sunnyray and Silvertown to the distance, where Pink Hawthorn drew to the front and won easily by a length; four lengths divided second and third. Time—1 min. 47 2/5 secs.

4.30—THE DOLLYMOUNT PLATE of 100 sovs., of which the second receives 5 sovs. For two years old. 5f.

Mr. A. Coyle's b. g. CUT BUSH, by Lowvois —Hatchepsut, 8-1 ..... A. Barrett 0

Mr. J. J. Parkinson's FORETELL, 9-1 ..... F. Beasley 2

Colonel J. Davis's JILL, 8-6 ..... C. Hamshaw 0

Mr. M. O'Dwyer's Marshill Boy, 8-10 ..... D. Ward 3

Mr. C. J. Carroll's Porthos, 8-10 ..... Higgins 0

Mr. M. Comly Johnny, 8-6 ..... John Daly 0

Mr. J. Staunton's Lonely Flight, 8-6 ..... Dardis 0

Mr. A. Lowry's Bachelor Sam, 8-6 ..... Wing 0

Mr. J. J. Parkinson's Fairyman, 8-6 (car. 8-8) ..... M. Barrett 0

Mr. M. Dawson's Block Cap, 8-1 ..... G. Walls 0

(Winner trained by Owner.)

Betting—6 to 4 agst. CUT BUSH, 5 to 4 Foretell, 6 to 1 Lonely Flight, 8 to 1 Jill, 10 to 1 Bachelor Sam, 20 to 1 any other.

Foretell made the running from Jill, Lonely Flight, Cut Bush, Porthos and Bachelor Sam to four furlongs, where Cut Bush took command, and in a fine finish beat Foretell by half a length; fourth and a half divided second and third, Lonely Flight third, Bachelor Sam fourth, Block Cap fifth and Bachelor Sam next.

Time—1 min. 3/5 sec.

Mr. Parkinson declared to win with Foretell.

5.0—THE DRUMCONDRA PLATE of 100 sovs., of which the second receives 5 sovs. A selling race. For two year olds. 5f.

Mr. J. T. Rogers's gr. c. TAG END, by Tagrag —Short Line, 8-7 ..... J. Lenehan 3

Mr. H. M. Hartigan's LOCH HUME, 8-10 ..... Jos. Canty 2

Mr. J. T. Rogers's ATHGARVAN, 9-0 ..... W. Hamill 3

Mr. A. Lowry's The Needle, 8-10 ..C. Hamshaw 0

Mr. J. C. M'Nally's Hasty Lady, 8-10 J. Dixon 0

Mr. H. I. Tasher's Mount Syrian, 9-0 ..... A. Burns 0

(Winner trained by Owner.)

Betting—5 to 4 agst. TAG END, 2 to 1 agst. Loch Hume, 20 to 1 Athgarvan or Hasty Lady, any darkey.

Tag End, going off in front, made the running from Athgarvan, Loch Hume and Saucy Jack. After a couple of furlongs Loch Hume took second place, but failed to get on terms with Tag End, who won by two and a half lengths; five lengths divided second and third. Mount Syrian was fourth and Hasty Lady next.

Time—1 min. 3/5 sec.

There was no bid for the winner.

5.30—THE BROOKE PLATE of 210 sovs., of which the second receives 10 sovs. For two years old. 6f.

Major Dixon's b. or br. c. PORT NELSON, by Captivation—Clancare, 8-12 ..... H. Wing 1

Capt. P. B. Brassey's FRIARSTOWN, 8-8 (car. 8-6) ..... Jos. Canty 2

Mr. C. T. Wallis's KHEDIVE, 8-12 ..... J. Dixon 3

Mr. J. Watson's Ebb Tide, 8-12 ..... Moylan 0

Mr. J. J. Parkinson's Inventione, 8-12 ..... M. Barrett 0

(Winner trained by R. Behan.)

Betting—Evens PORT NELSON, 2 to 1 agst. Friarstown, 20 to 1 Ebb Tide, 50 to 1 any other.

Friarstown showed in front of Khedive, Ravenstone, Port Nelson and Inventione the three fences, when Port Nelson took command, and won by the remainder of the running won by four lengths; three lengths divided second and third. Ravenstone was fourth.

Time—5-5 secs.

6.0—THE BALKEY PLATE of 100 sovs., of which the second receives 15 sovs. and the third 5 sovs. Weight for age. 1m.

Mr. D. Cogan's b. f. ARGINA, by Arbos—Lallerina, 3, 8-12 ..... R. Ward 1

Mr. J. J. Murphy's ANDY, 3, 8-10 ..... J. Dixon 2

Mr. A. B. Coyle's ANN B., 3, 8-0 ..... J. Dines 3

Mr. J. C. M'Nally's NEW BARN, 3, 8-5 ..... Harty 0

Mr. J. J. Parkinson's Protectionist, 3, 8-5 ..... M. Barrett 0

Capt. R. B. Brassey's New Barn, 3, 8-0 ..... A. Barrett 0

Mrs. V. M. Jackson's Burning Bush, 3, 8-5 ..... Fitzgerald 0

Mr. H. C. M'Nally's Sweet Honors, 3, 8-0 ..... Dardis 0

Mr. J. T. Rogers's Shantbolong, 3, 8-0 ..... John Doyle 0

Mr. L. Scott's Missed the Train, 3, 8-0 ..... McKenna 0

A. Barrett 0

Betting—6 to 4 agst. Ann B., 2 to 1 Andy, 4 to 1 ARGINA, 5 to 1 each Protectionist, and Missed the Train, 20 to 1 any other.

Missed the Train made the running from Argina, Sweet Honors, Protectionist, New Barn and Ann B to the distance, where Andy took command and won by a length, with two stops for Argina, Ann B, New Barn and Missed the Train. The five named were in a line half a furlong from home, and in a splendid finish Argina won by a short head from Andy, with Ann B. a short distance off third, New Barn fourth, Missed the Train fifth, Buzzing Bee sixth, and Protectionist next.

6.30—THE DRUMREE PLATE of 100 sovs., of which the second receives 5 sovs. A weight for age race.

Mr. J. T. Rogers's b. f. RAGUSA, by Argosy—Lallerina, 3, 8-10 ..... Hamshaw 1

Lieut.-Col. O'Malley-Keyes's ATHGARVEY, 4, 12-0 ..... F. Beasley 2

Mr. M. Ballesty's RATHCANGO, 3, 7-7 ..... John Doyle 3

KILBEGGAN.

TO-DAY'S SELECTIONS.

Though modest in value, the half-dozen races which comprise the programme at this Midland venue have attracted satisfactory entries, and sport of an enjoyable character may reasonably be expected. Selections are appended:—

Brusna Plate—Oliver's Mint.
Midland Plate—Irishmore.
Loughnagore Plate—Royal Dennis; if absent, Newabey.
Spring Plate—Gate Book.
Tally-Ho Plate—O. May.
Kilbeggan Cup—Gate Book; if absent, Dawn-na-Glas.

1.45—THE BRUSNA PLATE of 21 sovs. A handicap hurdle race. 1½ m.

PRUDENT LAD (Capt. R. Tweed Kemp) ..... Aged 11 12
FIGHTING LIGHTS (Mr. F. M. Ryan) ..... Aged 11 11
ARDULLA (Mr. G. Wood) ..... Ray 6 11 6
RAPID RIVER (Mr. R. Casey) ..... S. Stacy 6 11 6
CARN (Mr. T. Cowell) ..... Parkinson 4 11 3
SILVER RIVER (Mrs. H. Adams) ..... Adams 5 11 0
LUACMORE (Th. ex.) (Mr. T. P. O'Neill) ..... Cleary 6 11 0
OLIVER'S MINT (Mr. T. O'Rourke) ..... Owner 4 10 10
ALASKA (Mr. P. J. Fogarty) ..... Owner 4 10 7
LOVER LAD (Mr. P. J. Fogarty) ..... Mitchell 4 10 6
PROVINCIAL BOY (Mr. J. M. Peter Lee-Norris) ..... Cleary 4 10 0
THE PERISHER (Major J. Roche-Kelly) ..... Owner 4 10 0
CLARE ISLAND (Mr. J. J. Parkinson) ..... Cleary 4 9 13
BALLYSPINNER (Mr. T. Killian) ..... Owner 4 9 10

2.15—MIDLAND PLATE of 21 sovs. Handicap flat race. 1 m. 1 f. 30 yds.

PRUDENT LAD (Captain R. Tweed Kemp) ..... Aged 12 11
JOE D. (Mr. J. O'Farrell) ..... Owner 5 11 10
CARNE (Mrs. Lyne) ..... Owner 5 11 7
CARN (Mr. W. O. Bourke) ..... Parkinson 4 11 3
LUACMORE (Th. ex.) (Mr. T. P. O'Neill) ..... Cleary 6 11 0
SPRING DENNIS (Mr. J. Tourell) ..... Owner 6 11 0
MISS AMUNDEEN (Mr. R. J. Hope) ..... Mitchell 5 11 0
DINARD (Mr. J. J. Parkinson) ..... Owner 5 11 0
ERLANGORA (Mr. Peter Morris) ..... Owner 5 11 0
GLENMORE (Th. ex.) (Mr. J. Bourke) ..... Cleary 6 10 10
LONELY ISLE (Mr. J. J. Parkinson) ..... Mitchell 5 10 7
GIOLLA DEACAIR (Mr. M. A. Hetherton) ..... Owner 5 10 7
THE PERISHER (Major J. Roche-Kelly) ..... Owner 4 10 5
SOUDERNA (Mr. A. Martin) ..... Cleary 5 10 3
QUEEN CROW (Major W. Stewart) ..... Owner 5 10 3
ROSE BUD (Mr. J. Tarpey) ..... Owner 5 10 3
GRISETTE (Mr. J. Kiernan) ..... Owner 4 10 0
CORONEY (Mr. C. Fahy) ..... Owner 4 10 0
FARMONY HILL (Mr. J. Murray) ..... Cleary 4 10 0
LITTLE MICK (Mr. C. T. Vandeleur) ..... Parkinstrick 4 10 13
NEWSBOY (Mr. F. Barbour) ..... Brackbridge 5 11 12
JINK (Mr. G. Goerier) ..... Brackbridge 5 11 10
ROYAL DENNIS (Mr. J. Kiernan) ..... Owner 4 11 10
GRUB (Mr. C. Fahy) ..... Cleary 4 11 7
GREYSTON (Mr. M. O. Springfield) ..... Owner 4 11 7
GILVEN (Mr. G. Adams) ..... Adams 5 11 0
GIOLLA DEACAIR (Mr. M. A. Hetherton) ..... Owner 5 11 0
MISS AMUNDEEN (Mr. R. J. Hope) ..... Owner a 10 9

3.45—THE SPRING PLATE of 21 sovs. A weight for age, ex. 2 yrs. 1½ m.

KANOWNA (Lord Lascelles) ..... Aged 6 10 12
ERLANGORA (Mr. Peter Morris) ..... Owner 4 10 11
DAVE BOOM (Miss F. L. M. Barbour) ..... Owner 4 10 7
IRISHTOWN (Mr. P. J. Casey) ..... Brackbridge 5 10 13
COOLA (Mr. P. J. Casey) ..... Owner 4 10 13
REPRIEVED (Mr. J. Lawlor) ..... Owner 4 10 13
CORONEY (Mr. C. Fahy) ..... Owner 4 10 13
FARMONY HILL (Mr. J. Murray) ..... Cleary 4 10 13
LITTLE MICK (Mr. C. T. Vandeleur) ..... Parkinstrick 4 10 13

4.15—TALLY-HO PLATE of 21 sovs. A handicap steeplechase race. Weight for age, ex. 3 yrs. 2 m.

JINK (Mr. G. Goerier) ..... Downey 6 12 0
KNOCKNAGREEA (Mr.) ..... Owner 5 12 0
CROWNER (Mr. A. Byrne) ..... Owner a 12 3
TROOPER LIGHT (Mr. J. Hosford) ..... Owner a 11 10
BOLD ARCHER (Mr. M. Springfield) ..... Owner a 11 10
WELL SATISFIED (Mr.) ..... Owner a 11 10
TIPPERLEY BOY II. (Mr. M. O. Ford) ..... Owner a 11 10
FAIRY LADY (Mr. W. Doherty) ..... Owner a 11 10
CHARLESTOWN'S DAISY (Mr. J. F. Martin) ..... Owner a 11 7
MAGIC BARD (Mr. A. Cunningham) ..... Owner 5 11 7
STRAW WINDSOR (Mr. J. Lowndes) ..... Owner 5 11 7
SPRING DENNIS (Mr. J. Tourell) ..... Owner 5 11 7
ROSE BUD (Mr. J. Tarpey) ..... Owner 5 11 7
SWIZZLE-STICK (Major) ..... Owner 4 11 0
REPRIEVE (£50) (Mr. R. Lawther) ..... Owner 5 10 13
O MAY (£50) (Mr. A. Willis) ..... Parkinson 5 10 11
GATE BOOK (Mr. E. L. M. Barbour) ..... Owner 5 10 11

4.45—KILBEGGAN CHALLENGE CUP. A value 30 sovs., with 25 sovs. added, of which the second receives 1 sov. An open steeplechase. 3m.

TAKE NOTICE (Sir T. Aiworth) ..... Arnott a 12 3
LITTLE MICK (Mr. C. T. Vandeleur) ..... Parkinstrick a 12 3
GATE BOOK (Miss E. L. M. Barbour) ..... Firspatrick a 12 3
TIN LIZZIE II. (Mr. R. Mooney) ..... Owner a 11 13
BARE SORT (Mr. J. Murray) ..... Owner a 11 13
ROSE BUD (Mr. J. Tarpey) ..... Owner a 11 13
(Mr. W. J. Parkinson) ..... Brackbridge 5 11 13
CORONER'S GIFT (Mr. J. Long) ..... Tuohy 5 11 11
LITTLE HILL (Mr.) ..... Holding 5 11 11
MR. WRIGLEY (Mrs. C. Cole) ..... Kenny 6 10 4
MISS BRIGHT (Mr. J. Dillon) ..... Lenehan 4 10 4
MARTINSTOWN (Mr. J. Dowse) ..... Lenehan 4 10 4
ALASKA (Mr.) ..... Farrell 4 10 4
PROVINCIAL BOY (Mr. J. M. Peter Lee-Norris) ..... Mastley a 10 4
SOUDERNA (Mr. A. Martin) ..... Fetherston 6 10 4
TIN LIZZIE II. (Mr. R. Mooney) ..... Owner a 10 4
TIPPERARY BOY II. (Mr. M. O. Ford) ..... Owner a 10 4

Sold

CHESS.

ENCOUNTER BETWEEN JUNIOR CLUBS.

The strongest proof of the renewed vitality of chess in Dublin is to be found, not in the strength of play prevailing in the old-established clubs, but in the astonishing activity of those which, for the first time, spring into being. The latest of these is the Dublin Corporation Chess Club, which invited the G.I.C. players to a friendly match on last Thursday night in the Dolphin Hotel. Both sides was to put 14 players in the field, but the 13th player on the military side was unable to attend, with the result that the match was left on the Corporation team scored her game by default. The remaining other boards was so evenly balanced that the match resulted in a draw. Major Cotter's win against a veteran opponent of Cu Uladh's calibre as Bishop was one of his best efforts of the year. Commandant O'Donohoe did more than could reasonably have been expected when he beat Mr. Mackey, but the latter, by his win, saved the tables when his skilful combination imposed a cramped game on his antagonist, from which he never recovered.

The teams and scores were—

G.I.C.		Corporation.
Major Cotter	1	Cu Uladh 0
Comdt. O'Donohoe	1	Mackey 0
Comdt. Nolan	0	C. M'Ginley 1
Capt. Nelligan	0	W. Derry 1
Lieut. Steimayer	1	H. Nicholls 0
Major Lawlor	0	F. Thunder 1
Lieut. Fleming	1	J. Kavenagh 0
Lieut. M'Carville	1	J. Kane 0
Lieut. Barry	0	Miss MacGinley 1
Lieut. Timmins	1	T. Byrne 0
Default	0	W. Fords 0
Lieut. Keenan	1	J. Kelly 0
Capt. Lawlor	1	
Total	7	Total 7

LEINSTER CHAMPIONSHIP.

Last week the contest for the championship once more assumed an exciting shape. Mr. Varian opened with the Scotch Gambit against Mr. Hyland, and, showing himself a master of every intricacy of this insidious attack, he established a distinct advantage over the former, obtaining a Pawn to 1 and finally won a splendidly played game after 37 moves. Score—P. Baker, 1; R. T. Varian, 1. The winner of the next game secures the championship.

One of the leading Limerick players, Mr. B. Evans, was a welcome visitor to the Dublin Chess Club last week. Chess has become particularly strong in the North Munster capital, and in Limerick and its vicinity the game is widely played and flourishing. A North Munster championship contest is in progress, with sixteen competitors. Mr. Evans holds a slight lead of his nearest opponent.

BOWLING.

KENILWORTH v. BLACKROCK.

The first Bowling match of the season took place at the Kenilworth

Sports Outfitters.

ery's

ES' COATS

weeds, newest shades, , from 57/6

Silk, Blue, Brown, y, £4/4/0

ilk, shot effects, latest 0/-

GENTS'.

t Lite Macs 32/6

s, specially designed for d walking - - 65/-

d Walking Coat - - 3 Gns.

r Weatherproofs in Stock

plication. Write or visit

45 & 46 Lr. O'Connell St. 34 Nassau Street, DUBLIN

78 Patrick Street, CORK

31 Conduit Street, LONDON

CRICKET.

SATURDAY'S LEAGUE MATCHES.

ANOTHER HEAVY DEFEAT FOR TRINITY.

MERRION'S SUCCESSFUL DEBUT.

Limited to one day, consequent upon the heavy rains of Friday, the match between Leinster and Dublin University, which was played at Rathmines on Saturday, resulted in an easy victory for the home side on the first innings by 101 runs. The wicket, though playing easy enough, was very slow, and University, who batted first, founds runs very difficult to get. Against the bowling of Harrington and Ganly the students, in sixty-five minutes, were dismissed for 48. None of the batsmen displayed the least enterprise, and S. Ratcliffe, with 13, was the top scorer. W. Harrington and J. B. Ganly bowled unchanged, and divided the wickets between them, the former's costing but 22 and Ganly claiming his lot for 26.

Leinster made a bad start, losing C. M. Hill and J. A. O'Connor with only 8 on the board. G. Summers and J. B. Ganly improved matters, and eventually the innings was declared with 6 wickets down for 149. Summers, who assisted Ganly to put on 75 for the third wicket, played attractive cricket for his 41. He is an old Cantab, and played for Surrey County several times last season. His driving was particularly strong, while he got many pretty strokes to leg and hit 7 boundaries. Ganly batted well for 31, while Penny's 22 included some nice strokes. Going in a second time, Trinity again fared badly, and in less than an hour lost 6 wickets for 55 runs. This time Penny and Summers were the successful bowlers, the former getting 3 wickets for 3, and Summers a similar number for 9 runs. The Leinster fielding was very keen. Frazer and Hill brought off smart catches, while Nash kept wicket brilliantly.

AN EXCITING FINISH.

At Sydney Parade on Saturday Clontarf pulled off an exciting finish to win by one wicket, the played-out innings concluding a couple of overs further on for an additional 15 runs almost on the call of time. Batting first, Pembroke put up a total of 121, mainly due to the capital stand of A. H. Robinson and R. Ross Todd for the third wicket, which put on 76 runs. The partnership lasted over an hour before a smart piece of stumping by F. E. Buxton put down Ross Todd's wicket. His principal strokes being twelve 4's. Freeman made another magnificent catch at cover-point which got rid of Wedel.

POOR FIELDING.

The pitch was very soft at Old Trafford when Lancashire began batting, and, with the Derbyshire bowlers getting no assistance from the pitch, mistakes in the field proved expensive. When stumps were drawn Lancashire had scored 318 runs for the loss of six wickets.

Thanks to some excellent bowling by Macaulay on a soft wicket at Leeds on Saturday, Yorkshire dismissed Leicestershire in two and a half hours for a total of 82. Macaulay took one of the three wickets which fell before lunch for a total of 56, but afterwards bowled with great effect, taking five wickets for 7 runs, his full analysis showing six for 22. Holmes and Sutcliffe gave Yorkshire a good start by scoring 55 during a steady partnership of 70 minutes. Sutcliffe was not happy at the start, and was missed at slips when 5, but improved later. Holmes made no mistakes and batted soundly. Leicestershire's score was passed with only one wicket down, and at the close Yorkshire were 55 ahead, with eight wickets standing.

But for a plucky 66 by Hunt, Somerset would have fared badly against Sussex at Hove, his innings including two 6's and six 4's. Bowley came out with a good analysis, his seven wickets costing just over 8 runs apiece. Sussex likewise found runs hard to get, and in two hours' batting lost six wickets for 77. At Northampton also the bowlers held the upper hand in a short day's play. On a damaged pitch Boyes captured six wickets for 17, and Newman three wickets in three overs for a single run.

LEINSTER V. DUBLIN UNIVERSITY.

At Rathmines on Saturday, Leinster won on the first innings by 101 runs. Score:—

DUBLIN UNIVERSITY.

	First Innings.		Second Innings.
T. G. McVeagh, c			
Penny b Harrington	0	st Nash b Summers	5
C. M. Bwerell c Sheppard b Ganly	10	b Summers	0
A. W. Kelly c Sheppard b Ganly	9	b Summers	15
S. B. Beckett c Nash b Harrington	2	b Penny	8
G. N. Kelly c Frazer b Harrington	10	c Hill b Penny	0
R. H. Dixon b Ganly	4	not out	0
P. Dixon c Sidwell b Harrington	0		
C. J. Peacocke c Frazer b Ganly	0		
A. S. Jeffares b Ganly	0	not out	9
A. T. Ratcliffe c Satchwell b Harrington	13	b Penny	0
A. H. Price not out	0		
Extras	0	Extras	2
Total	48	Total (6 wkts.)	49

Bowling—First Innings—Harrington, 5 for 22; Ganly, 5 for 26. Second Innings—Satchwell, 0 for 15; Summers, 3 for 9; Frazer, 0 for 3; Penny, 3 for 3.

LEINSTER.

C. M. Hill e and b Beckett	5	A. Penny c Jeffares b G. Kelly	2
J. M. O'Connor c G. Kelly b Beckett	2	T. Shepard c Beckett b Kelly	12
G. Summers c Jeffares b T. Dixon	41	Derrell b Kelly	12
J. B. Ganly l.b.w.	31	C. Nash not out	16
Peacocke		P. Hession not out	2
		Extras	18
		Total (6 wkts.)	149

"Innings declared."

Did not bat—W. Harrington, A. Frazer, T. Satchwell.

Bowling—G. N. Kelly, 2 for 53; Beckett, 2 for 46; T. H. Dixon, 1 for 16; Peacocke, 1 for 14.

PEMBROKE V. CLONTARF.

At Sydney Parade. Clontarf won by one wicket. Score:—

PEMBROKE.

W. Aylward b Pemberton	3	b J. Sweeney	18
H. Williams b Pemberton	1	K. Dunn c White b Sweeney	4
A. H. Robinson c Tyndall b Pemberton	46	M. Maher b Seymour	0
R. Ross Todd st Buxton b Pemberton	35	F. Keating b Seymour	1
W. Pieterman b A. R. White	1	Extra	1
B. Kelly b A. R. White	3	Total	121

Bowling—Pemberton, 4 for 46; J. Sweeney, 2 for 29; Ledwidge, 0 for 17; Seymour, 2 for 17; A. R. White, 2 for 11.

CLONTARF.

F. E. Buxton c Aylward b Keating	44	A. J. G. White c Keating b Bonass	18
G. N. Tyndall c Keating b Bonass	15	J. C. Pemberton c and b Seymour	0
O. P. Sweeney c and b O'Connor	51	W. C. Pemberton c and b Parker	30
Shepherd b Palmer	93	E. C. Boylan b Kelly	0
D. E. Jardine c Hipkin b Nichols	60	J. M. Sweeney not out	0
Ducat b Hipkin	32	Extras	4
J. Ledwidge c Pickman b Kelly	1	Total	134
A. R. White l.b.w. b Kelly	0		
Bowling—Bonass, 2 for 40; Keating, 2 for 30; Kelly, 5 for 30.			

PHŒNIX V. R.S.P.U.

In the Phœnix Park, Phœnix winning by 30 runs. Score:—

R. AND S.P.U.

L. Bookman c Buttanshaw b Allen	0	E. Hool b Buttanshaw	0
W. J. Hutton c Burgh b Buttanshaw	16	shaw	6
F. Kelly b Kidd	2	W. J. Woodcock c Gerrie b Buttanshaw	1
V. Sully st J. H. Pigot b Allen	6	G. Erskine c Figgis b Kidd	10
Owen b Buttanshaw	10	Buttanshaw	3
C. A. Rankin not out	27	Extras	4
Bowling—Allen, 2 for 24; Kidd, 2 for 25; Figgis, 0 for 5; Buttanshaw, 4 for 18; D. R. Pigot, 0 for 8.			

PHŒNIX.

H. de Burgh b Owen	18	J. H. Pigot b V. Sully	3
W. Hutton c Kelly b Owen	5	Owen	5
D. R. Pigot c and b Owen	18	H. French b Owen	3
V. Sully c Woodcock b Kelly	9	E. Kidd not out	19
C. Buttanshaw b W. Sully	5	J. P. Pigot not out	26
		Extras	12
		Total	164

Bowling—First Innings—Wright, 0 for 54; Collins, 0 for 25; Freeman, 4 for 73; Woolley, 0 for 20; Ashdown, 3 for 14; Hardinge, 1 for 15.

SECOND INNINGS—First Innings.

Hardinge c Mills b Parker	10	Seymour not out	1
		Extras	1
A. Reed c Parker b Woolley	24		
Woolley b Morrison	69		
Ashdown not out	9		
To bat—Capt. W. S. Cornwallis, A. L. Hilder, Hubble, Wright, Collins, and Freeman.			

NORTHAMPTONSHIRE V. HAMPSHIRE.

At Northampton. Score:—

NORTHAMPTONSHIRE—First Innings.

Woolley c Livsey b Boyes	0	Walden not out	3
		Boyes	1
A. P. B. Haytin b Boyes	8	Thomas b Boyes	0
E. L. Wright b Boyes	0	Murdin b Newman	0
V. W. Jupp st Livsey b Boyes	17	Clark b Newman	0
J. E. Timms c Brown b Boyes	5	Extra	1
		Total	50

Bowling—First Innings—Brown, 1 for 31; Boyes, 6 for 17; Newman, 3 for 1.

HAMPSHIRE—First Innings.

Newman not out	10		
Brown not out	10		
Extra	1		
Total (no wkt.)	21		

The match between Messrs. F. Cross, W. K. Pearse, Mead, Dowell, Livsey, Boyes, Harfield, and Hayward.

THE SOUTH XI. TO PLAY AUSTRALIANS.

The Test Match Selection Committee, composed in the first place of P. F. Warner, P. Perrin, A. E. R. Gilligan, Hobbs and Rhodes, and now including, in addition, W. W. Carr, the England captain, have chosen the following team to represent the South of England against the Australians, at Bristol, on Wednesday, May 26th, and following days:—

P. G. H. Fender (Surrey), captain; G. T. S. Stevens (Middlesex), A. P. F. Chapman (Kent), D. L. Jardine (Surrey), E. R. Dexter (Cambridge University), R. J. O. Meyer (Cambridge University), H. Gibson (Sussex), E. Hendren (Middlesex), H. Strudwick (Surrey), J. Sharpe (Surrey), C. Parker (Gloucestershire).

It is stated that the Committee on this occasion have not called upon Hobbs, Woolley or Tate.

AUSTRALIAN PLAYER ILL.

H. L. Hendry, the Australian cricketer, has been conveyed to a London hospital suffering from enteric fever. He arrived in London from Australia, and he is improving. It is feared that the Australian team will be deprived of his services for six or seven weeks.

JUNIOR SCHOOLS' CUP.

On Saturday last, Wesley College (J.C.T.) defeated Catholic University School (Rev. J. Bloomfield), in the preliminary round of the Junior Schools' Cup, by an innings and three runs. Wesley scored 61, and C.U.S. 22 and 36. For Wesley, Armstrong took 7 wickets for 18 runs, and for C.U.S., Corrigan took 7 wickets for 31 runs, and O'Brien made 17 in the C.U.S. second innings.

CIVIL SERVICE CLUB have the following dates vacant:—1st July, 7th, 14th, 21st, 28th; August 11th, 18th, 25th. Reply to Hon. Secretary, S. Herbert, 8 Brighton square, Rathgar.

TO-DAY'S FIXTURE.

Queen's University, Belfast, v. Dublin University (first day). Cherryfield, Belfast.

ASSOCIATION.

FREE STATE SHIELD.

SHELBOURNE BEATEN.

At Shelbourne Park on Saturday the home side safely retained their first place in the Free State Shield competition, which brought the three leading teams—Bohemians, Shamrock Rovers, and Shelbourne—into action. Each side won its match. The latter have a match in hand, which they will require to win or draw to secure the trophy. Bohemians and Shamrock Rovers, therefore, have to decide the second position.

Favoured by the weather, there was a big attendance at the game. The football, however, was crude, and somewhat too robust, all through. Rovers were without Gorman, Nelson (who is ill with a fish-hook), O'Flood and Fagan (their regular wing players); but they gave of their best, and succeeded in getting a goal in each half. Shelbourne put up a vigorous defence, which never let the League champions settle down to their regular passing game, and Rovers' shooting was most disappointing. There were passages of nice passing by Shelbourne, but these were invariably unproductive, mainly owing to the strength of Rovers' middle line and the failure of the home forwards to press home their advantages. They failed, too, to shoot with anything like the confidence which the inside forwards usually display. On the other hand, though all through Rovers lacked polish in their combination, they were not afraid to shoot when openings came to them, and when they gained the goal which won the match, half a minute after the opening half, they were full value for the lead.

Subsequently Shelbourne had much the better of the play, and repeatedly had the issue at their mercy, but they were weak finishers against the robust defence of Rovers' backs. Wilson, at right half, made several good efforts to beat down the defence. The weakness of Watters and Manning, in the inside positions, however, proved fatal, and so well did Kirkland and Doyle cover up that Clery, in the Rovers' goal, was seldom troubled, and had a quiet time.

In the opening half Rovers set a strong pace, and kept Shelbourne's backs defending for some minutes. The first combination of Harris and Foley, at half-back, stayed the attack well, and on a couple of occasions the latter made good openings for Wilson, but the wing player utilised well, but was feebly supported. After twenty minutes a well-placed corner kick enabled Farrell to cross the ball out to Dullin, who took it on the run and beat Walsh. This proved the limit of the scoring, as though Shelbourne frequently had by far the best of the exchanges, they failed to score. The second half was stubbornly played out, but was absolutely devoid of interest.

DERBY COUNTY A.F.C. IN DENMARK.

The Derby County A.F.C. who are visiting Denmark, yesterday won their second match against a combined Danish team by 7 goals to nil. Murphy scoring thrice, Bedford twice, Gill once and Mee once.

THE RESULTS.

FREE STATE SHIELD.

	Goals.		Goals.
Shamrock Rovers	2	Shelbourne	0

LEINSTER SENIOR LEAGUE.

Bohemian	2	Lindon	0
Dundalk	2	St. Pauls	1

BELFAST CHARITY CUP.

Celtic	1	Glentoran	1

FUTURE OF DUBLIN PORT.

TENDER ACCEPTED FOR LIFFEY TUNNEL.

The Dublin Borough Commissioners on Saturday last accepted the tender of Sir Robert McAlpine and Sons (Ireland), Ltd., to construct a seven-foot tunnel through the rock under the River Liffey, a sewer and a water main, and lay electric light cables, at a total cost of £28,665, subject to the approval of the Minister for Local Government and Public Health. There were nine tenders received, the next lowest being that of Messrs. Kinaear, Moodie and Co., at £29,200.

The Acting Borough Surveyor, in his report on the matter, said: "No one knows what the future development of the Port of Dublin may be, and it must be remembered that this tunnel is intended to last for all time."

Commissioner Murphy said that he had no hesitation in adopting the Acting Borough Surveyor's recommendation to accept the tender.

The tenders of Messrs. Ferguson and Pailin, Ltd., for supplies of switch-gear to the Pigeon House and Fleet street electric stations at £4,705 and £6,350, were accepted.

Two men were killed and one man injured in a collision between three motor cyclists at Pontypridd yesterday.

GAELIC GAMES.

WEXFORD QUALIFY FOR NEXT ROUND.

SMART JUNIORS FROM MEATH. (BY PAT'O.)

The Sinnoy men were thoir way to last year's all-Ireland football final, having a good win over Dublin at Kilkenny in the process. This year Wexford play without N. Walsh and W. Doyle, replacing them by promising juniors. It was a confident team, however, that lined up against Meath at Croke Park yesterday. Meath made three wise changes in their original selection, and a powerful young team was fielded. It is a team drawn largely from Navan Club, of great possibilities, leading Wexford in a robust, rugged game for three-quarters of the hour. At one stage, indeed, it looked as if last year's champions would pass out of the 1926 race at the first fence; for Meath, playing against a strong sun, were level at the half-way, and seemed to turn over with the advantage. At the three-quarter stage the teams were still level and excitement ran high. Superintendent Kilroy, of the Guards, had been playing good football for Wexford and matters looked rosy for Meath when the tall player was laid low. He remained after first-aid, and his injury seemed to rouse him to fresh endeavour. Thenceforward, he dominated the game, fielding at great heights and driving in balls of great length to O'Neill and Kirwan. O'Neill proved an adept finisher, and his nimbleness in the end decided the issue; for he kicked four very clever points in the last quarter-hour, giving his side a fine win by seven points to three. The Meath game was clever, but a hundred seemed rather a meagre attendance for such an interesting programme.

Wexford attacked from the throw-in. Custer returned strongly for Meath, and Keogan dribbled on the right, placing Clarke for Meath's first point. The Byrne side, now set, Wexford down, and a rush by Kirwan and O'Neill was splendidly checked by Browne, who saved a difficult shot from close in. The football was not brilliant. Kelly and O'Connor drove wide at different ends, and the game proceeded with little advantage to either side. Forwards were shooting erratically, and fourteen minutes had passed before O'Neill set the scores level, screwing a ball over the bar from an awkward position. The newcomers, Goodall—had a handful in Keogan—Meath's right-winger at this period, and Wexford backs were busy. Some very pretty passing by Doran, Curtis and Kelly followed, letting Meath up. Jem Byrne relieved and Fane forced a "50." Hayes and O'Neill had kicked wide for Wexford before Kilroy came along in a typical movement, and set Wexford ahead with a fine point from long range. Very quickly did the Meathmen respond, Keogan and the Kelly brothers were prominent from a free close in. Kelly pointed just before the respite, and the teams turned over on level terms.

Wexford—2 points.
Meath—2 points.

N. Walsh at Wexford attacking, but P. O'Connor was very wide of the posts from a good position. Clarke and Curtis were doing well for Meath, but found Byrne very sound in the centre, last line of defence. He cleared dangerous rushes frequently, letting Kilroy and Fane away. The Wexford captain was injured, but recovered and marked his resumption b ya magnificent point from long range. Once again Meath rallied, and from a free close in Kelly made the scores level for the third time. The pace was fast now, and the football brighter. Then Kilroy worked clear and sent Kirwan over, the opponent's hand to O'Neill's handy, and the Kickham player made no mistake, giving Wexford a lead which they speedily set about increasing. Then a disallowed goal per O'Neill, but without losing the position. The same player accepted a grand centre by O'Connor and notched another point. Meath's Keogan continued to defend stoutly for Meath. Then, of necessary drying, came a champion tetm. Kilroy was always in the picture. His partner, Doyle, excelled in gripping scoring balls, which he always placed to great advantage. With O'Neill scoring an easy point off a free, Wexford were now two points ahead on the scoring. Kilroy, Fane and Kirwan continued their combine methods, giving the Meath backs no respite. A pass of Kilroy's to Fane, followed by O'Neill, who kicked his fifth point in the game, and added to his already high reputation as a prolific scorer. Wexford were now masters of the game, and on their play in the early stages would be far in arrears against a team of Dublin's calibre. Result—

Wexford—5 points.
Meath—3 points.

Mr. Burke (Louth) refereed.

The under-21 game between the same counties, produced some pretty football passages. Meath were the leader in the first half, scoring 2 goals and 1 point (Maguire and Mullen) against a goal and 1 point for Wexford (Maurice and Redmond). Wexford recovered splendidly in the second half, they showed much improved combination, and became in driving home effective attacks. They were rarely outside Meath's half-way. Maurice and Donochoe, kicked two points each, and just before the end Maurice made the scores level. The replay will be an attractive addition to the programme of the Leinster Council, who had perfect arrangements for yesterday's games. Result—

Wexford—2 goals 4 points (16 points).
Meath—2 goals 1 point (7 points).

Mr. Burke (Louth) refereed.

GALWAY DEFEAT LEIX.

About four thousand people assembled at Southpark, Galway, yesterday, in ideal weather, to witness the match between Leix and Galway in the National Hurling League. The game throughout was fast and exciting, and interesting to the finish. Galway had the best of the play in the first half, but in the second half the tables were turned, and Leix forward struck a Galway player with his hurley. The latter retaliated by pursuing his aggressor across the field into the spectators on the side line, where there was a nasty melee. The referee ordered the two players off the field. Some of the Leix players also left the pitch, but were persuaded to resume the game.

At the interval Galway deserved their six points' lead, the half-time scores being:—Galway 2 goals 4 points; Leix, 1 goal 1 point. Result—

Galway ..... 2 goals 6 points
Leix ..... 1 goal 1 point

WESTMEATH JUNIORS WIN.

Westmeath defeated Queen's County at Tullamore yesterday, in the first round of the Leinster Junior Football Championship, by 1 goal and 6 points to 1 point. The play was fairly even, but Westmeath were a better combination. The score in the first half was 1 goal and 1 point for Westmeath (scored by Whelehan), to nil. Westmeath got 5 points in the second half (Arthurs, Garahan and Whelahan), and Queen's County 1 point (Fenlon).

CO. KILDARE V. KERRY.

The game was played at Newbridge yesterday afternoon, in glorious weather, and before a very large attendance. Riordan, the Kerry goal-keeper, gave a brilliant display, making some marvellous saves.

Kerry pressed, and from a good forward movement Slattery, the left wing man, scored the first scoring point. Murphy and Stanley put Kildare in a favourable position, but the latter registered a minor. Kerry got away, and Slattery added another. "Long" Stanley for Kildare taken by Higgins was sent wide. Stanley added a point for Kildare. From a free close in Magan kicked a good point. Kerry attacked, but O'Neill and Russell ended in the latter registering a good point. Stanley and G. Higgins beat the Kerry defence pointless and Higgins kicked a minor. Half-time score:—

Kerry—3 points.
Kildare—4 points.

Early in the second half Mezan was injured, and was forced to retire, his place being taken by Wheeler. Kildare set up a steady pressure, and only great work by Riordan and Jack Murphy kept the ball out. Stanley added a point, and they next made the scores level. A good bout of mid-field play ended in Stanley giving a short pass to G. Higgins, who scored a goal. Clifford was injured and retired, his place being taken by Connell. J. Bailey scored a point to Kerry. Cummins in a fine solo run scored a point. Kerry forwards, by Donoghue, but cleared well at the expense of a "50"; but Brosnan kicked wide. Result—

Co. Kildare—1 goal 5 points.
Kerry—1 goal 3 points.

CHAMBERS OF COMMERCE.

VIEWS ON COURT OFFICERS BILL.

Mr. J. C. Foley (Cork) presided at a meeting of the Council of the Association of Chambers of Commerce of the Irish Free State in Dublin last Wednesday.

A resolution was adopted approving the section in the Enforcement of Court Orders Bill, which relieves the under-sheriff from liability under certain conditions where the goods seized are claimed by the husband, parents, or children of the debtor, and strongly urging the Minister for Justice to retain this sanction in the form approved by the Bill.

Mr. John Good, T.D., drew the attention of the Council to Section 44 of the Court Officers Bill, by which it is proposed that all fines, etc., levied by any Court shall be paid into the Exchequer, instead of to the local authority as heretofore. He was not sure, he said, that all local authorities were cognisant of this section.

The fines levied paid for the cost of prosecutions and in some cases, such as the dog tax, represented a small income to the local authority. The loss of this money would amount to an additional 1d. in the £1 on the rates of some local authorities. Sub-section 4 of Section 44 gave the Minister for Justice with the concurrence of the Minister for Finance power to direct that the fines or portions of them should be paid to the prosecutors, but it was impossible to say what the Minister might do.

It was suggested by other members of the Council that if the prosecution expenses of local authorities were not to be paid out of the fines levied they might not be so anxious to carry out prosecutions.

As the report stage of the bill was coming on at once, Mr. Good was asked to bear in mind the unanimous opinion of the Council that with respect to this section of the bill no local authority should be placed in any worse position financially than at present.

The Council approved of a list of proposed amendments in the bankruptcy laws which had been drawn up by the Conference called by the Law, Parliamentary and Municipal Committee of the Dublin Chamber of Commerce, on which the Association were represented by Mr. J. C. Foley, F.A.A.; T. V. O'Leary, P.C.; E. H. Harte and John B. Hamill.

It was agreed that the Association should press for the provision of summary proceedings on the lines of the scheme already circulated to Chambers of Commerce, in cases where the assets are less than £300.

The first International Exhibition of Photography was opened at Reval yesterday. Fifteen countries are represented.

ENTERTAINMENTS IN DUBLIN.

THEATRE ROYAL REVUE HELD UP BY STRIKE.

Owing to the difficulties of transit between England and Ireland the Folies Bergere Company, which was announced to appear at the Theatre Royal to-night, cannot reach Dublin until to-morrow morning. The theatre will be closed to-night, but everything will be in order for the opening performance to-morrow night.

"Folies Bergere" is a revue invested with the glamour of Paris, and one of its ten scenes is a reception to "Napoleon Bonaparte." The artists include the Folies Bergere Girls, the "Palladium Beauty Chorus," Max Aviesou and his Montmartre Quartette (in new sketches), and Peggy Sion, comedienne.

"When Knights Were Bold" will be presented at the Gaiety Theatre this week. Mr. Bromley Challoner, supported by a clever company, will appear in his familiar study of Sir Guy de Vere. Lively impersonations by Enid Cooper, Gasper Middleton, Charles F. Lloyd, Cameron Hall, and George Child are promised. There will be a *matinée* on Saturday, at 2.30 o'clock.

A musical comedy revue, entitled "Making Money," will be seen at the Olympia Theatre. The cast includes Dan Rayner, Walter O'Brien, Pops Lane, Walter Kemp, Irvino and Bobs, the Billiken burlesque band, and the Redvern Girls.

Patrons of the Abbey Theatre will welcome the opportunity of seeing again Mr. T. C. Murray's popular three-act play, "Autumn Fire," which is having such a good reception at the Little Theatre, London. There will be a *matinee* on Saturday, at 2.30 o'clock.

On Sunday next Madame Kirkwood-Hackett and her company will perform Bernard Shaw's "Major Barbara" at the Abbey Theatre. "Getting Married," also by Bernard Shaw, will be presented on Whit Monday and during Whit Week.

To-night, in the Molesworth Hall, the Dublin University Elizabethan Dramatic Society will present Robert Greene's play, "The Honourable History of Friar Bacon and Friar Bungay."

CINEMAS.

The Selma Foldes Band will perform in a vocal, musical and dancing scena at La Scala Theatre, appearing each night at 6.50 and 8.45. The chief picture this week is "The White Desert," a story of romance and adventure in the untracked wastes. Claire Windsor, Pat O'Malley and Robert Frazer have the leading parts.

Jean Lyon and Viola Dana will be seen in "The Lovers of Syril," at the Metropole Cinema. The melody series will be continued with "Songs of Italy."

The Grafton Cinema will have "Under Western Skies," a drama of the great open spaces. Norman Kerry and Ann Cornwall are the cast.

A fight with a shark in the depths of the ocean is one of many exciting scenes in "A Thief in Paradise," to be shown at the Grand Central Cinema. The scenes in the film are laid chiefly in Samoa and San Francisco.

"Lightnin'," from the stage play of the same name, will be exhibited at the Carlton Cinema. Jay Hunt has the part of Lightnin' Bill Jones.

The picture, "Scaramouche," in which Alice Terry and Ramon Novarro appear, will be on view at the Rockville Picture House.

"Hearts of the World" a D. W. Griffith production, with effects and prologue, will be shown at the Rotunda Cinema.

Richard Barthelmess plays the chief part in "Winning Through," which has been secured for the Bohemian Picture Theatre, Phibsborough.

The attraction at the Pavilion, Kingstown, will be "Don Q," a Douglas Fairbanks film.

DUBLIN PHILHARMONIC SOCIETY'S CONCERT.

MR. JOHN GOSS IN "SEA SHANTIES."

Choral music in its severer forms promises only limited pleasure, unless to the few people who may have particular reasons for being interested in it. Choral societies, when they give concerts, must allure the public, as a rule, with something other than their own part in the programme. It may be that some of their concerts in past seasons have made the public a little cool to public reserves of musical enthusiasm; or, perhaps, the preliminary announcements of the concert given by the Dublin Philharmonic Choral Society last Saturday looked rather dry. Whatever the reason, the audience at the Metropolitan Hall on Saturday night was much below the capacity of the hall. It was unfortunate for the Society, no doubt, that the date of their concert coincided with the first fine Saturday evening of the summer season.

As things turned out, people who let doubts come between them and attendance missed a fine and thoroughly enjoyable concert. The programme was on right lines for a mid-field, and L. Stanley tested Riordan with a strong shot, which he saved, and J. J. Sheehy got away on the right and shot a good point. Mezan and Stanley put Kildare in a favourable position, but the latter registered a minor. Kerry got away, and Sheehy added another. "Long" Stanley for Kildare taken by Higgins was sent wide. Stanley added a point for Kildare. From a free close in Magan kicked a good point. Kerry attacked, but O'Neill and Russell ended in the latter registering a good point. Stanley and G. Higgins beat the Kerry defence pointless and Higgins kicked a minor. Half-time score:—

Kerry—3 points.
Kildare—4 points.

Early in the second half Mezan was injured, and was forced to retire, his place being taken by Wheeler. Kildare set up a steady pressure, and only great work by Riordan and Jack Murphy kept the ball out. Stanley added a point, and they next make the scores level. A good bout of mid-field play ended in Stanley giving a short pass to G. Higgins, who scored a goal. Clifford was injured and retired, his place being taken by Connell. J. Bailey scored a point to Kerry. Cummins in a fine solo run scored a point. Kerry forwards, by Donoghue, but cleared well at the expense of a "50"; but Brosnan kicked wide. Result—

Co. Kildare—1 goal 5 points.
Kerry—1 goal 3 points.

Hamburg-Amerika Linie
(HAPAG)
Joint Service with
United American Lines
(HARRIMAN LINE)

Express Passenger Service from
COBH (Queenstown) to
BOSTON AND NEW YORK

WESTPHALIA ..... May 29 | WESTPHALIA ..... July 10
THURINGIA ..... June 12 | THURINGIA ..... July 24

COBH TO HAMBURG

WESTPHALIA ..... May 16 | WESTPHALIA ..... June 27
THURINGIA ..... May 30 | THURINGIA ..... July 11

Affording Ideal Conditions for Ocean Travel.

Apply to—Wm. H. MULLER & CO. (London) LTD.
COBH (Queenstown).
And all Principal Passenger Agents.

DUBLIN AND THE PROVINCES.

DUBLIN.

St. Vincent's Male Orphanage.—The April statement of the St. Vincent's Male Orphanage, Glasnevin, mentions that the receipts were £241 1s. 9d. and the payments £349 12s. 1d. Of five applications for admission received three were passed, the other two being postponed. Two boys were admitted, three left, and there remained 155 in the Orphanage.

Successful Concert.—An enjoyable concert was given by the pupils of Miss May Lee in the Catholic Commercial Club on Saturday last. The programme was supplemented by vocal items by, among others, Mr. J. C. Kirk, whose rendering of "Remembrance Regret" and "The Two Grenadiers" won him especial praise.

PASSENGERS BY E. AND I. LINE, VIA LIVERPOOL.

Waldon, R.	Medlycott, J.	Bartholomew, Mrs.	Fielding, T.
Cuddy, R.	Delany, Miss	Lamb, J.	Selfe, R.
Andrews, J.	Buchanan, T.	Buck, Colonel	
Maunsell, Mrs.	Maunsell, T.	Soulsby, R.	
Willis, J.	Thornton, P. J.	Walsh.	

DEPARTURES.—Dr. F. P. Clarke, Mr. and Mrs. Formby, J. Dymond, Mrs. Robertson, T. Kelsall, J. M. Saunders, R. Cave, T. Briggs, G. Grey, J. Welby, B. Lockett, J. Greenwell, D. Maher, Mr. and Mrs. F. D. Davis, Mr. and Mrs. Gill, Mrs. Deveniah, Mr. and Mrs. Mallett, Mrs. O'Connor, R. Annsley, J. Delard.

LEINSTER.

Forty-one Years a Teacher.—Co. Kilkenny National Teachers' Association tendered heartiest congratulations to Mr. W. O'Shea, late principal of Ballyouskill National School, on his retirement, after forty-one years' service, and elected him an honorary member.

Price of Land.—A farm of seventy acres at Kilmaschane, Thomastown, owned by Mr. Patrick Dree, realised £1,200, with auction fees, at a public auction on Saturday last.

Mullingar Street Scene.—Taking fright, a pony attached to a trap careered through the principal streets of Mullingar last Friday evening, finally dashing through the closed door of a publichouse, injuring its head. Fortunately no one was hurt.

Caught With Sixteen Fry.—For having in his possession two salmon fry, Patrick Dwyer, Stonyford, County Kilkenny, was fined £2 and 10s. costs at Thomastown District Court.

MUNSTER.

A Deadly Mixture.—A suggestion that he was in no fit condition to go home and had been drinking porter and port wine—a deadly mixture—all day was made by a solicitor at an inquest at Macroom last Saturday on Timothy Sullivan, Monallig, Canovee, who was found to have died from cerebral hemorrhage, resulting from a fracture of the skull, caused by an accidental fall. The solicitor declared that it was scandalous that a man should be allowed to stay in a publichouse all day, and suggested to the Guards that the case was one for further investigation, with a view to proceedings.

Progress of I.N.T.O.—At a dinner given in Hayes's Hotel, Thurles, on Mr. T. Mansfield, by his colleagues, in view of his impending retirement from the Executive of the Irish National Teachers' Organisation, it was recalled, as evidence of the progress of the organisation that, at the initial meeting in Tipperary, there were more reporters present than teachers, while to-day the teachers were represented on every board of the country and in the Dail and in the Senate.

Limerick City Rate.—The Estimates Committee of Limerick Corporation has recommended a total rate of 22s. 6d. in the £, the same as last year. No provision is made for reductions in salaries and wages. At a recent meeting of the Council the proposed "cuts" met with opposition, and the estimates were referred back for reconsideration.

Protection of Animals.—At Limerick District Sessions Mr. Flood, D.J., presented Civic Guard Lotrus with the Royal Humane Society's certificate for his efforts in the protection of dumb animals. This is the third presentation of the kind that has been made to this officer.

Possession of Explosives.—At Bantry District Court Daniel Sullivan, Milleany, Bantry, was fined £1, and costs, for having illegally in his possession fourteen lbs. of guncotton, and a woman named Ellen Costigan, of Lawmaddree, Kealkil, was fined £2 and costs for the possession of firearms and ammunition.

Hospital Appointment. — Miss Sylvia O'Mahony, daughter of Mr. J. P. O'Mahony, O'Connell street, Limerick, who recently passed her final examination in medicine, has been appointed house surgeon to St. Vincent's Hospital, Dublin.

Hay Shed Burned.—A hay shed, containing about ten tons of hay, the property of Mr. Hennessy, Rearcross, Newport, Co. Tipperary, has been destroyed by fire.

Labourers at Newport, Co. Tipperary, assembled during last week for the purpose of taking steps to become the absolute owners of the cottages which they occupy.

The death has occurred of Mr. William Moone, stationmaster, Thurles.

CONNAUGHT.

Forty Years on Harbour Board.—Sligo Harbour Board presented Senator Arthur Jackson with an inscribed silver salver to commemorate the fortieth anniversary of his election to the Board. Mr. Jackson recalled the time when they succeeded first in getting a ship of 800 tons to come to Sligo port, 800 tons being then regarded as the maximum tonnage which could be got up the channel to Sligo, and added that in a very short time the harbour would be able to accommodate even the largest vessels.

Unharnessed Carts Obstruction.—When a number of farmers were prosecuted at Boyle District Court for leaving their carts unharnessed on the public street on a market day, some of them said that they had been allowed to do it without question for over twenty years. District Justice Rice said that it was an offence and imposed nominal fines.

Attack on a Barrack.—At Ballymote District Court, John Farrell, Quarryfield, was fined £6 for having a quantity of revolver ammunition illegally in his possession. A further charge in connection with the recent attacks on Bunninadden Barrack was adjourned for hearing at next court.

Boyle Show Revived.—Boyle Show Society has decided to revive the Agricultural and Home Industries Show this year. Roscommon County Committee has given a subsidy.

ULSTER.

Treacle and the Potcen Traffic.—Remarking that the regulations were made only to prevent the poteen traffic, and that the defendant was not engaged in that, the Justice at Burnfoot (Donegal) District Court, in a prosecution against James McColgan, Iskaheen, for having 4lbs. of treacle in his possession without a permit, marked the case "proved,"

JAMES H. NORTH & CO.'S SALES.

TO-MORROW (TUESDAY), at 2 P.M.,
At 110 GRAFTON STREET,
Nos. 21, 22, 23, 24 D'OLIER STREET,
AND
5, 6, 7, 8 HAWKINS STREET, DUBLIN.

The Premises are fitted with hydraulic accumulator, dynamo, three motors, horizontal gas engine, working lifts, horizontal gas engine working electric light and Lightfoot refrigerator. The Premises are held as follows:—

21 D'Olier street till 1955, at a rent of £110 per annum.
22-23-24 D'Olier street till 1975, at a rent of £375 per annum.
5-6-7-8 Hawkins street till 1977, subject to a rent of £125 per annum.

Clear possession of the entire Premises will be given.

Messrs. F. J. O'FLAHERTY and SON, Solicitors, 29 Nassau street, Dublin.
Messrs. NICHOLSON, FREELAND and SHEPHERD, Solicitors for Vendors, 40 Queen Anne's Gate, London, S.W.1.

1VORDALE, CROSS ROAD, SUTTON.

A Modern, Non-basement House, choicely situated, within two minutes' walk of two trams. Contains eight apartments, bathroom, with hot and cold supply, w.c.; gas and water laid on; garden. Clear possession. Lease 150 years. Ground rent £10 per annum.

Messrs. COX and CO., Solicitors, 32 Stephen's Green.

KILROCK HOUSE, HOWTH.
DELIGHTFUL MARINE RESIDENCE.

KILROCK HOUSE is a handsome, substantially built Residence, delightfully situated on the rocky foreshore at Howth. It stands detached in about 1½ acres of charmingly varied grounds. Held as to the Residence and 3r. 35p., under lease from the Commissioners of Public Works in Ireland for 99 years (from 1848, subject to £1 4s 9d per annum, and as to two plots containing 1 rood and 35 perches, under lease from the same Lessors for 99 years from 1886 at £2 18/6 per annum. Clear possession.

A Stable and Coach-house, with Plot of Ground adjoining, containing 3 roods and 11 perches, held for 99 years from 1901, subject to £2 5/6 per annum, will be included in Sale.

H. V. BANTEY WHITE, Solicitor, 40 Westland row.

MITYLENE, AILESBURY ROAD.

Unusually handsome Modern Residence, built regardless of expense about 30 years ago, and standing detached in about 2 acres of ground. Clear possession will be given.

Mityleне is one of the handsomest residences in the Pembroke Township. Held direct from the Earl of Pembroke for 150 years, subject to the nominal ground rent of £4 15/- per annum. Seen on Order from 11 to 12 and from 2 to 4 p.m. daily.

Messrs. W. R. MEREDITH and SONS, Solicitors, 39 Molesworth street.

19 CASIMIR ROAD, HAROLD'S CROSS.
CLEAR POSSESSION.

Bright Modern House, very pleasantly situated, within 4 few minutes' walk of tram. Red brick front, with built bay window. Two sittingrooms, with modern grates...nd tiled hearths; small conservatory off diningroom; three bedrooms, bathroom, with fixed basin; separate w.c., tiled kitchen, pantry, scullery, heated linen press; outside w.c.; garden and rear entrance.

Messrs HAYES and SONS, Solicitors, Nassau street.

No. 14 WICKLOW STREET, DUBLIN.

First-class Modern Business Premises, newly built about ten years ago, and held for 150 years from 1916, subject to the yearly rent of £67 per annum. The Shop and Basement are Let to Messrs. Winstanley for 50 years from 1916 at £265 per annum, landlord paying taxes on a P.L.V. which is at present £153. The remainder of the Premises Let at £120 per annum, landlord paying taxes; Tenancy expires 1st July next. P.L.V. of this portion £65. The present profit rent over head rent and taxes on Shop and Basement is £168 per annum.

Messrs. J. H. WALSH and CO., Solicitors, 1 Lower Ormond quay.

12 WESTLAND ROW.

First-class Business position. Sound Building, 3 storeys and basement, large Return Building, rear entrance; Shop or Warerroom, with Store, 7 apartments upstairs and basement. Held from Trinity College for 56 years from 1908 at £55 per annum. Possession of Shop and Store. The remainder produces a present rental of £96 16/- per annum. New roof and gutters, up-to-date sewerage.

Messrs. HAYES and SONS, Solicitors, Nassau street.

EXECUTORS' SALE.
BAMBA HOUSE, SIDMONTON ROAD, BRAY.

Lease 200 years from 1894. Field subject to £15 per annum. Immediate possession.

A handsome, modern detached nor-basement Residence, broken fronted. Bay windows to roof electric lights; gardens front and rear. Contains, on ground floor, drawingroom, diningroom, study, kitchen, pantries, etc.; on the first floor, five bedrooms, dressingroom, bathroom, with hot and cold water, and w.c. In roof, four rooms. Gas and water throughout. Good garden at rear, outside w.c., coal store, bicycle shed, etc. Inspected and recommended.

Messrs. HAYES and SONS, Solicitors, Nassau street.

48 MARGUERITE ROAD, GLASNEVIN.

A modern, well-built, compact Dwellinghouse, two storeys high, with good return building; no basement; bay windows. Contains five apartments; gas and Vanity water laid on. Clear possession. A most convenient and improving position. Lease 999 years from 1916, subject to £5 per annum.

Messrs. W. R. MEREDITH and SON, Solicitors, Molesworth street.

FURNITURE SALE,
TO-DAY (MONDAY), 17TH MAY,
ROSSMORE, HAROLD'S CROSS ROAD,
FURNITURE AND EFFECTS.

JAMES H. NORTH and CO., having Sold the House, are instructed to SELL THE FURNITURE AND EFFECTS, including:—

Pianoforte, by Collard and Collard; Mahogany Cabinet, Mahogany Hall Stand, Mahogany Telescope Dining Table, with oval ends; Gardevin, Grandfather Clock, in inlaid case; Couches, Easy Chairs, Sets of Small Tables, Occasional Tables, Ornaments, Gilt and other Overmantels, Needlework screen; Oil Paintings and Engravings, Iron Safe, etc.; Gent.'s Mahogany Wardrobe, Mahogany Chest Drawers, Commode, Mahogany Toilet Table, Toilet Mirrors, Pedestal Statues, Bedsteads, with Spring and Hair Mattresses and Bedding; Kitchen Furniture and Utensils,

On View from 10 o'clock. SALE 12 O'CLOCK.

JAMES H. NORTH & CO.,
AUCTIONEERS, 110 GRAFTON STREET.

ON VIEW THIS DAY, 10 to 5 O'CLOCK. SALE TO-MORROW.
OIL PAINTINGS AND ENGRAVINGS,
ANTIQUE AND MODERN FURNITURE.
WE WILL SELL, BY ORDER OF THE MASTERS IN LUNACY OF SUPREME COURTS, ENGLAND AND WALES,
AND FOR THE EXORS. OF H. WOODS, DECEASED,
AT OUR AUCTION GALLERIES, 39 WESTMORELAND STREET,
OIL PAINTINGS AND ENGRAVINGS.

A comprehensive Collection of Bartolozzi Engravings, Mezzotint Portraits, Coloured Prints, Needlework Pictures, Pastel Portraits, Silhouettes, Watercolour Drawings and Oil Paintings, including Landscape on panel, Dutch School and interesting Portraits of the Early English School, and a Portrait of a Young Lady, attributed to Winterhalter.

ALSO AT SAME TIME AND PLACE,
ANTIQUE AND MODERN FURNITURE,

Including: Antique Mahogany Glass-door China Cabinet, ditto Rug Chest, Carved Mahogany Side Table, with cabriole legs; Bomb Writer, Mahogany-frame Settee; Antique Mahogany-frame Chairs, with cane seats; Easy Chairs, Antique Mahogany Two-Tier Marble-top Table, Inlaid Mahogany Circular Table, Occasional Tables, Cabinet Gramophone and Records, Inlaid Mahogany Bedroom Suite and Chest of Drawers, Turkey and Wilton Carpets, Brass Fire Furniture, Bronze Figures, Chamberlain's Worcester, Dresden and Oriental China Figures and Plaques; Persian Rugs, Jacobean Oak Diningroom Suite, Oak Bureau Bookcase, Chesterfield Suite, in tapestry; White Enamel Bedroom Suite, Jacobean Bedstead and Bedding, Silver and Plated Ware.

Terms—Cash and 5 per cent. Fees.

BATTERSBY & CO.,
AUCTIONEERS,
39 WESTMORELAND STREET, DUBLIN.

79 PEMBROKE ROAD, COUNTY DUBLIN.
EXECUTRIX SALE. WITH POSSESSION.

ALL THE ESTATE AND INTEREST OF DECEASED IN THE ABOVE PREMISES. Held under Lease (with the adjoining House, No. 81) for 150 years from 29th September, 1824, subject to the yearly rent of £34 8s. 0d. (adjusted to £37 19s. 6d.). The Premises will be Sold subject to £16 9s. 3d. part of said rent, and to indemnity against the other moiety thereof by the Premises No. 81 Pembroke road.

DESCRIPTIVE PARTICULARS.

The House is of substantial construction, three storeys over basement, granite built to top of first storey, and completed in brick. Contains 3 reception rooms, breakfast room, 5 family bedrooms, neatly tiled kitchen, 2 servants' rooms, pantries, etc.; hot water and electric light throughout. There is a nice garden at rear, also coach or motor house (with room over) in enclosed yard, with entrance from lane at rear. Neat plot in front. The House occupies a commanding, open position, facing Lansdowne road, and is conveniently to trams and rail services, churches of all denominations, and shopping centres.

House seen daily, 12 o'clock noon to 2 o'clock p.m., or by appointment.

For further particulars and Conditions of Sale apply to the AUCTIONEERS; or to Messrs. THOMAS GERRARD and CO., Solicitors for Vendors, 25 Westmoreland street, Dublin.

ST. HUBERT'S, CO. FERMANAGH.

BEAUTIFULLY SITUATED, ON UPPER LOUGH ERNE, WITH 61 ACRES OF RICH, WELL TIMBERED DEMESNE LAND.

HELD IN FEE-SIMPLE, SUBJECT TO A SMALL TERMINABLE ANNUITY.

WILL BE SOLD BY PRIVATE TREATY.

If not disposed of on or before the 27th MAY, the ENTIRE WILL BE SOLD BY AUCTION, on THE PREMISES, about the middle of June.

Immediate Possession can be given, with good title. A moderate price will be accepted, as Owners do not require the Property now.

The Mansion is very handsome, in splendid condition, containing upwards of 17 reception and bedrooms, servants' rooms and hall, kitchens, pantries and storerooms; two bathrooms, h. and c.; lavatories, etc.; the entire being fitted with electric light. The Yards and Out-offices are elaborate and extensive, in most perfect condition, and attached is a well-stocked Fruit and Vegetable Garden, with large conservatory; also well laid-out pleasure grounds, conservatories, etc.

Lough Erne, with its magnificent scenery, is noted as one of the finest yachting lakes in Europe.

For further particulars apply to

Messrs. MOORE, KEILY and LLOYD, Solicitors for the Vendors; or to

ROBERT W. WILSON.
AUCTIONEER, ENNISKILLEN.

St. Hubert's is within about five miles of Lisnaskea Railway Station, on Great Northern Railway, and twelve miles of Enniskillen, on same railway.

MESSRS. HOLDEN'S AUCTION.

WEDNESDAY, 26th MAY, AT ONE O'CLOCK.
LOT 1.
46 & 47 LOWER KEVIN STREET.

VALUABLE BUSINESS PREMISES, in which the business of Wholesale Butter and General Merchant has been for many years carried on by Mr. Charles Byrne. Held under lease for 150 years from 1st October, 1875, at £20 per annum. TO BE SOLD BY PUBLIC AUCTION, IN THE SALEROOMS, 3 SAINT ANDREW STREET, on above date, by instructions of the present Proprietor.

No. 46 is a four-storey House, on the ground floor of which there is a large store used for business. The overhead accommodation is let to weekly tenants.

No. 47 comprises a two-storey House, the ground floor of which contains 2 offices (suitably fitted), and which communicates internally with the store in the adjoining house. The overhead accommodation, comprising one floor, is let.

The sub-letting from the two houses produces £246 per week or, per annum, £46 2s. 0d., which rents have never been increased, and are much under value.

Possession will be given the purchaser of the storage and offices. These premises are excellently situated for the business carried on therein, and should be suitable for any wholesale business.

LOT 2.
WELL-SITUATED SHOP AND DWELLING-HOUSE,
48 LOWER KEVIN STREET.

LEASE 150 YEARS FROM 1876, AT
£8 PER ANNUM.

This is a two-storey structure, and contains fine roomy shop and ample dwelling accommodation, with hall-door entrance; yard at rear. This rent has never been increased, and is much under value. For particulars and Conditions of Sale apply to

THOMAS F. MONKS, LL.D., Solicitor,
37 Molesworth street.

Further particulars, Orders to View, etc., from

W. J. HOLDEN & SON,
AUCTIONEERS, M.I.A.A.,
2 SAINT ANDREW STREET, DUBLIN.

APARTMENTS CONTINUED FROM PAGE 5.

HALL Flat, Terenure; takes on four months on two summer months; moderate to careful tenant. H 1378, this office.

HALL Flat, well Furnished, electric light, bath. Telephone.—15 Upper Leeson street.

IN addressing envelopes covering replies to advertisements in this Paper great care should be taken to include the exact word, Box number, address or initials, and to avoid mistakes. Number, Street, or Road, should be carefully written upon the envelope.

HOUSES AND LANDS

DOCKRELL LIMITED, M.I.A.A.
38 & 39 STH GT. GEORGE'S ST.

HOUSES AND LANDS SOLD.

Pembroke Township—ON FAVOURITE ROAD—Detached House for Sale, splendidly built—immaculate order; hall, 3 reception, 6 bedrooms, 2 maids' rooms, 2 bathrooms, electric light, tennis and motor garage; only £3,000. Apply to Dockrell Limited, South Great George's street.

Grafton Street (adjoining)—FINE WAREHOUSE (5 storeyed), with lift and splendid basement, for Sale, with possession; ground rent only £—; long lease; electric light, offices, etc.; splendid facilities for loading or discharging; well wholesale agent; motor trade, etc. Apply to Dockrell Limited, South Great George's street.

Blackrock, 8 Acres—A BARGAIN.—Handsome Residence for Sale, with immediate possession—paddock and pleasure grounds. Apply at once to Dockrell Limited, South Great George's street.

Greystones, 2 Acres—One of the most charming Residences FOR SALE, overlooking golf links. 3 spacious reception rooms, verandah, 5 family and 2 maids' rooms, hot bath, 3 w.c.'s, tiled kitchen, fruit and vegetable garden, tennis court, motor garage. Seen by appointment with Dockrell Limited, South Great George's street.

Sutton—On tram line—A delightful BUNGALOW FOR SALE with possession; price only £900. Apply to Dockrell Limited, South Great George's street.

TWO LARGE SECOND-HAND MARBLE MANTELPIECES
TO BE SOLD for a Customer,
AT BARGAIN PRICES.
MAGUIRE & GATCHELL, LTD.,
DAWSON STREET, DUBLIN.

HOUSES AND LANDS

JAMES H. NORTE & CO.,
110 GRAFTON STREET.

STILLORGAN—FOR SALE, with possession, about May next, MODERN RESIDENCE, WITH TWO-STOREYED RESIDENCE, within five minutes of tram. Standing on two acres. House containing 2 reception, 6 bedrooms, kitchen, bathroom, h. and c.; stabling and out-offices.

WANTED TO PURCHASE—Modern NON-BASEMENT HOUSE, 2 reception, 3 bedrooms, maid's room; on tram line between Ballsbridge and Merrion Gates. Full particulars to James H. North and Co.

GREYSTONES—Standing detached on 2 acres. HOUSE containing 4 reception rooms, 8 family bedrooms, servants' rooms, bathroom, h. and c., electric light, tennis court, summerhouse, to be sold.

SANDYMOUNT.—PRICE £1,025. Ground rent £4 10/-. Bright MODERN HOUSE, with garage, two sitting-rooms, four bedrooms, bathroom, w.c., hot press; garden. James H. North and Co., 110 Grafton street.

BALLSBRIDGE—PRICE £1,250. WELL-BUILT HOUSE with motor garage. Clear possession. Electric light. Ground rent £8. Agents, James H. North and Co., 110 Grafton street.

JAMES H. NORTH & CO.,
110 GRAFTON STREET.

TO BUILDERS OR MANUFACTURERS.

TO BE SOLD, GENTLEMAN'S RESIDENCE and OFFICE HOUSES, standing in about 3 acres; ideally situated for villas or large manufacturing concern; constant supply of water and light; within three minutes' walk of railway and steamer; cheapest labour; easiest transit to boat or train in Northern Ireland. Nominal rent and low valuation. Inspection invited.—"J 1128, Residence," this office.

Special Offer!
ART. SILK STOCKINETTE ROBE LENGTHS

Here is the opportunity of providing quite a variety of lovely Frocks for the Summer, for Tennis and Holidays, at an infinitely small cost. Only 12/11 each, and as smart as one could wish for. Post your Order or call to-day.

LOT 1 — Art. Silk Stockinette Robe Lengths in many lovely shades, the borders being beautifully embroidered in contrasting shades.

All At One Price **12/11** EACH.

LOT 2 — Art. Silk Stockinette Robe Lengths, printed all over in pretty floral designs. In a variety of the most delightful shades.

SWITZER & CO., LTD. — *Switzers* — GRAFTON ST. DUBLIN.

SEASIDE AND COUNTRY.
HOUSES TO LET AND WANTED.

AT Greystones—Unfurnished, Furnished, Sale, summer, Rent.—Arthur Jones, Sch., Three Rocks, Ono. 24 27

AT Bray—Exquisitely situated, well Furnished, small detached Villa, facing sea; to Let Furnished for 2 years, longer; two sittingrooms, three bedrooms, maid's room, hot and cold bath, etc. Seen any afternoon by appointment.—H 1132, this office.

A 4 ROOMED Bungalow Style Cottage, with garden and peacock, also a two storeyed 6 roomed Cottage with field if required, both to Let, near Lake district in Co. Wicklow. For particulars apply Archer, 55 Nelson street.

AT Dalkey, Sandycove, Kingstown—Several Furnished Houses and Flats, all periods.—Meagher's Auctioneers, Sandycove.

ATTRACTIVE Bungalow at Laytech to Let, Furnished, three-July, on Golf links Hotel grounds; overlooking sea; six bedrooms, hot and cold running water each, large diningroom, drawingroom, bathroom, lavatory, etc., electric light throughout, garage. Apply O'Connell Golf Hotel, Laytech.

BRAY—Furnished Cottage, 13 or 4 rooms, with good cooker; rates moderate.—H 1284, this office. 14 A

BRAY, Kilruddery—To Let, Furnished, August and September, eight apartments, bath (hot and cold), electric light. Apply Daisy Bank.

BRAY—Furnished House to Let, July, August, 8 or separate; three reception, four bedrooms, bath (h. and c.), maid's room, garden front and rear; close sea and tram; 302, Irish Times Branch Office, Bray.

BRAY—Furnished House to Let, July, August; 3 reception, 4 bedrooms, bath, 2 kitchens, every convenience, electric light—849, Wilson's Office, Bray. 16 D

BRAY—Furnished, fine private House, July and August, five minutes from sea and station; four bedrooms, two sittingrooms, hot and cold bath, electric light; moderate.—H 1127, this office.

BRAY—Furnished House to Let, July, August, or separate, five minutes from sea and station; four bedrooms, two sittingrooms, hot and cold bath, electric light; moderate.—H 1127, this office.

COUNTY Kildare—Unfurnished House to Let, country house, near sea. Address "Z 1025," House, this office.

CHARMING, well Furnished House, suit family; late fishing, tennis, garden; on Shoreham Bay; close golf; for July period, £10 per week.—"Z 1005," House," this office. 15 A

CLONTARF—Well Furnished House to Let, June, July, £22 August, or separate; at station; moderate.—H 1131, this office. 15 A

FERMANAGH—Good House to Let, garden, grass for cow; near Irvinstown. Address "Z 1004, House," this office.

FURNISHED House to Let; summer months; 2 reception, 3 bedrooms, bath (h. and c.), gas, etc.; nice garden.—3 Glenageary Hill, Kingstown.

GLENEALY, Co. Wicklow—Charming country Residence to be Let, standing on high ground, well timbered, with handsome oriental lake, in first class order; newly decorated throughout; tennis lawn and well stocked fruit garden. Can be let either with or without cows